

**XXX** Hedgerow Number

\*The ranges above are derived from the natural breaks in the data specific to each species and therefore the figures for each species are not directly comparable.

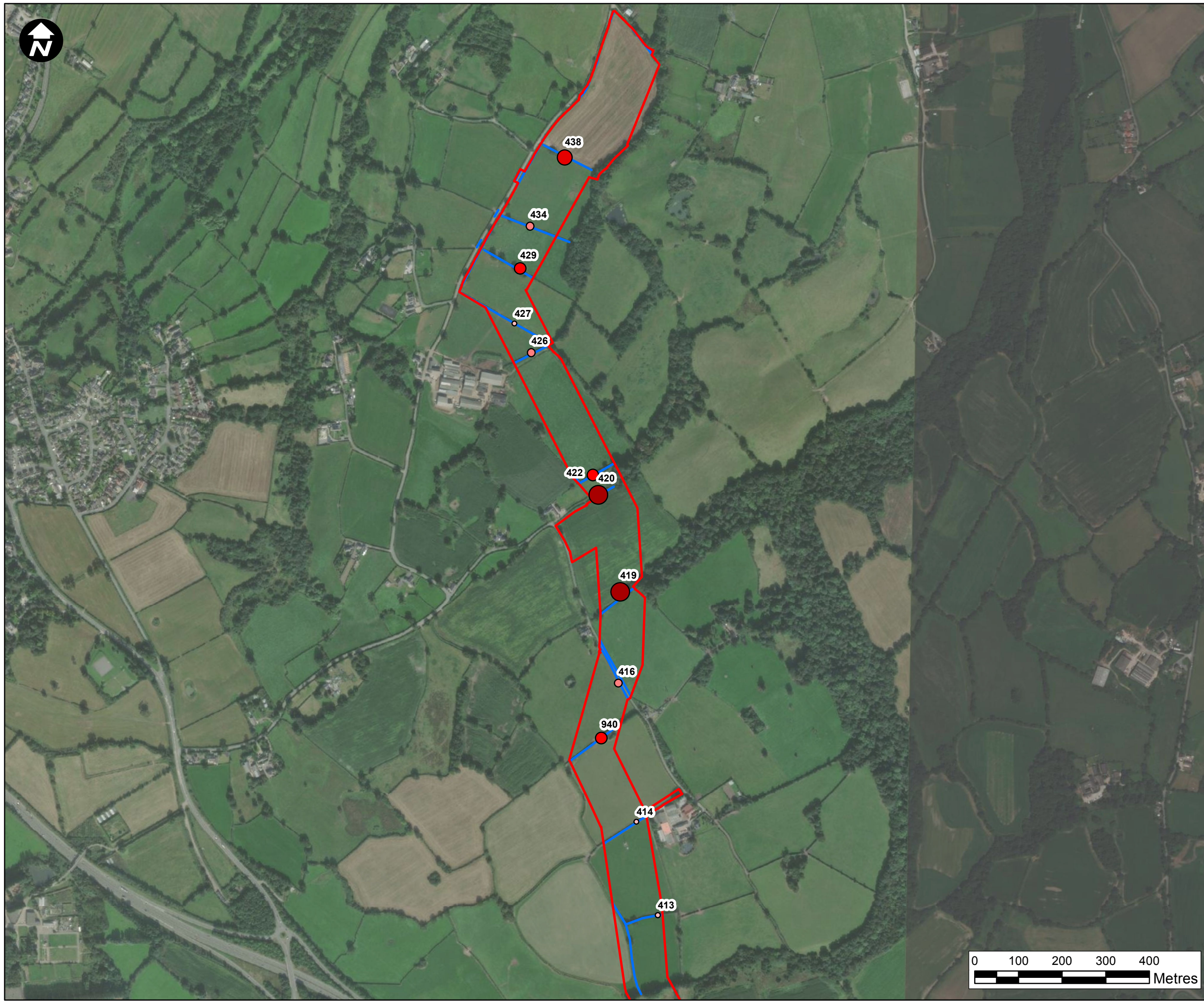

Contains OS data © Crown Copyright and database right 2020

## HyNet North West

**PROJECT TITLE**  
HyNet North West  
Carbon Dioxide Pipeline DCO

**DRAWING TITLE**  
Figure 9.4.5a - Spring  
PLEAUR Average Bat Activity  
Sheet 10

**DRAWING STATUS**  
For Information

<b>DRAWN</b> SW	<b>CHECKED</b> JO	<b>APPROVED</b> DC	<b>AUTHORISED</b> SP
--------------------	----------------------	-----------------------	-------------------------

<b>SCALE @ A3 SIZE</b> 1:8,000	<b>DATE</b> 14/12/2022	<b>REVISION</b> B
-----------------------------------	---------------------------	----------------------

**DRAWING NUMBER**  
EN070007-APP-ES-9.4.5a-Sheet10

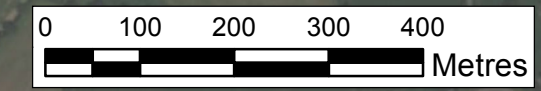

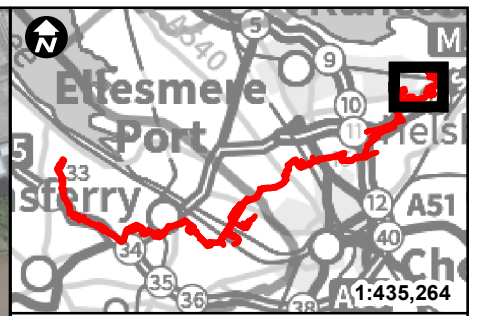

**Key:**

- Newbuild Infrastructure Boundary
- Hedgerows

**PLEAUR Average Passes Per Night**

- 0.00 - 0.83
- 0.84 - 2.00
- 2.01 - 3.67
- 3.68 - 6.00
- 6.01 - 10.00
- 10.01 - 24.17

**XXX** Hedgerow Number

\*The ranges above are derived from the natural breaks in the data specific to each species and therefore the figures for each species are not directly comparable.

Contains OS data © Crown Copyright and database right 2020

## HyNet North West

**PROJECT TITLE**  
HyNet North West  
Carbon Dioxide Pipeline DCO

**DRAWING TITLE**  
Figure 9.4.5b - Summer PLEAUR  
Activity Sheet 1

**DRAWING STATUS**

For Information			
DRAWN SW	CHECKED JO	APPROVED DC	AUTHORISED SP

SCALE @ A3 SIZE 1:8,000	DATE 13/12/2022	REVISION B
----------------------------	--------------------	---------------

**DRAWING NUMBER**  
EN070007-APP-ES-9.4.5b-Sheet1



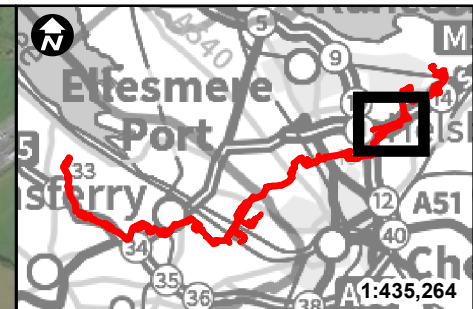

**Key:**

- Newbuild Infrastructure Boundary
- Hedgerows

PLEAUR Average Passes Per Night

- 0.00 - 0.83
- 0.84 - 2.00
- 2.01 - 3.67
- 3.68 - 6.00
- 6.01 - 10.00
- 10.01 - 24.17

XXX Hedgerow Number

\*The ranges above are derived from the natural breaks in the data specific to each species and therefore the figures for each species are not directly comparable.

Contains OS data © Crown Copyright and database right 2020

## HyNet North West

PROJECT TITLE  
**HyNet North West  
Carbon Dioxide Pipeline DCO**

DRAWING TITLE  
**Figure 9.4.5b - Summer PLEAUR  
Activity Sheet 2**

DRAWING STATUS  
For Information

DRAWN SW	CHECKED JO	APPROVED DC	AUTHORISED SP
-------------	---------------	----------------	------------------

SCALE @ A3 SIZE 1:8,000	DATE 13/12/2022	REVISION B
----------------------------	--------------------	---------------

DRAWING NUMBER  
EN070007-APP-ES-9.4.5b-Sheet2

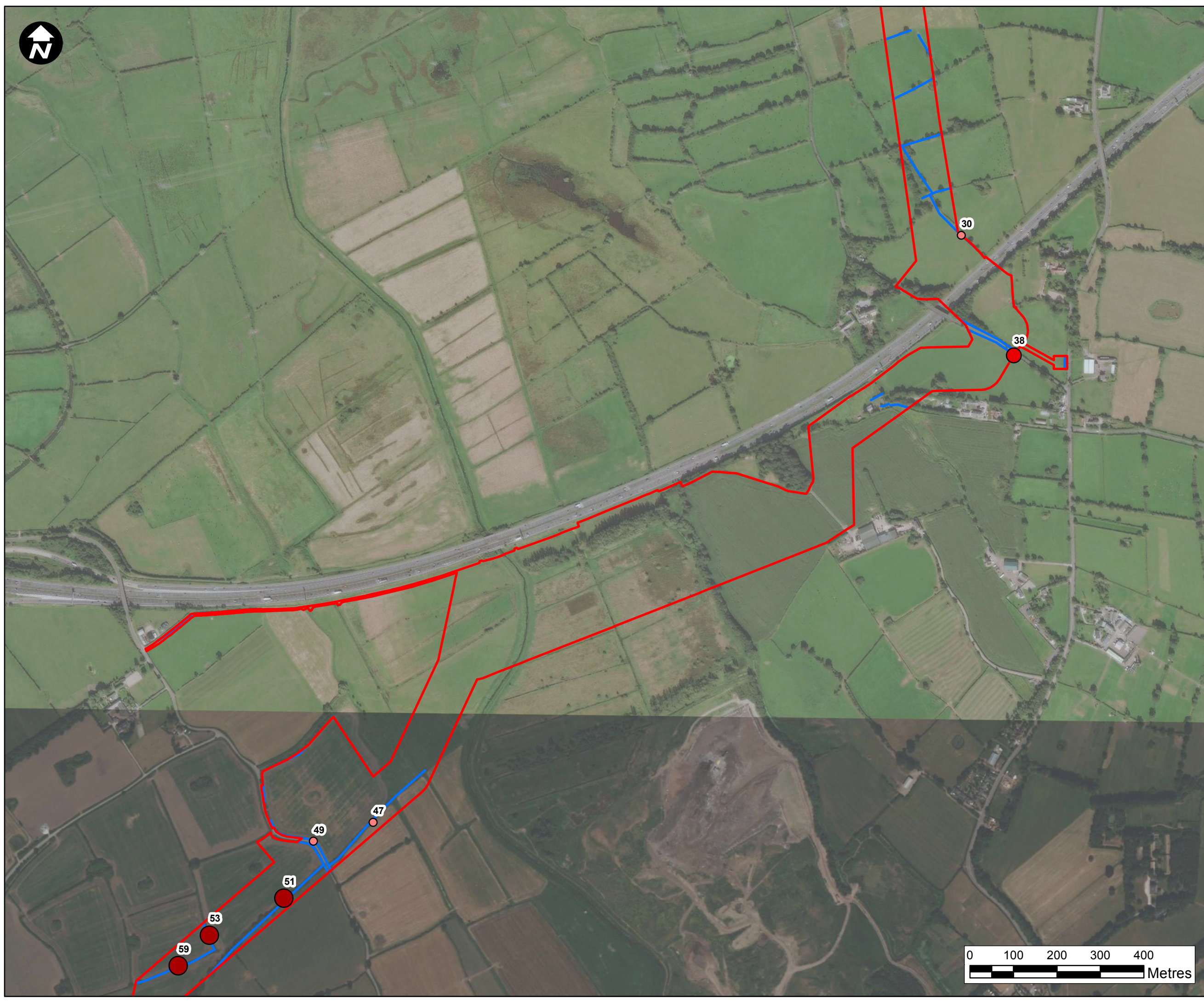
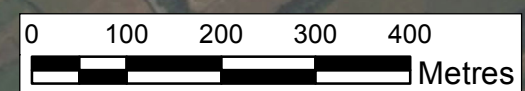

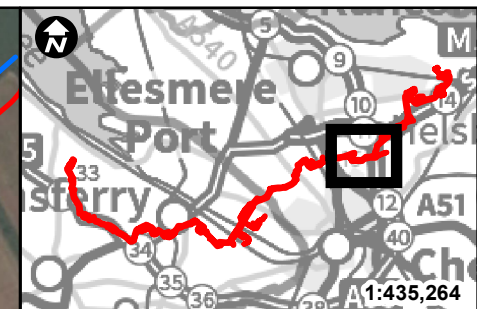
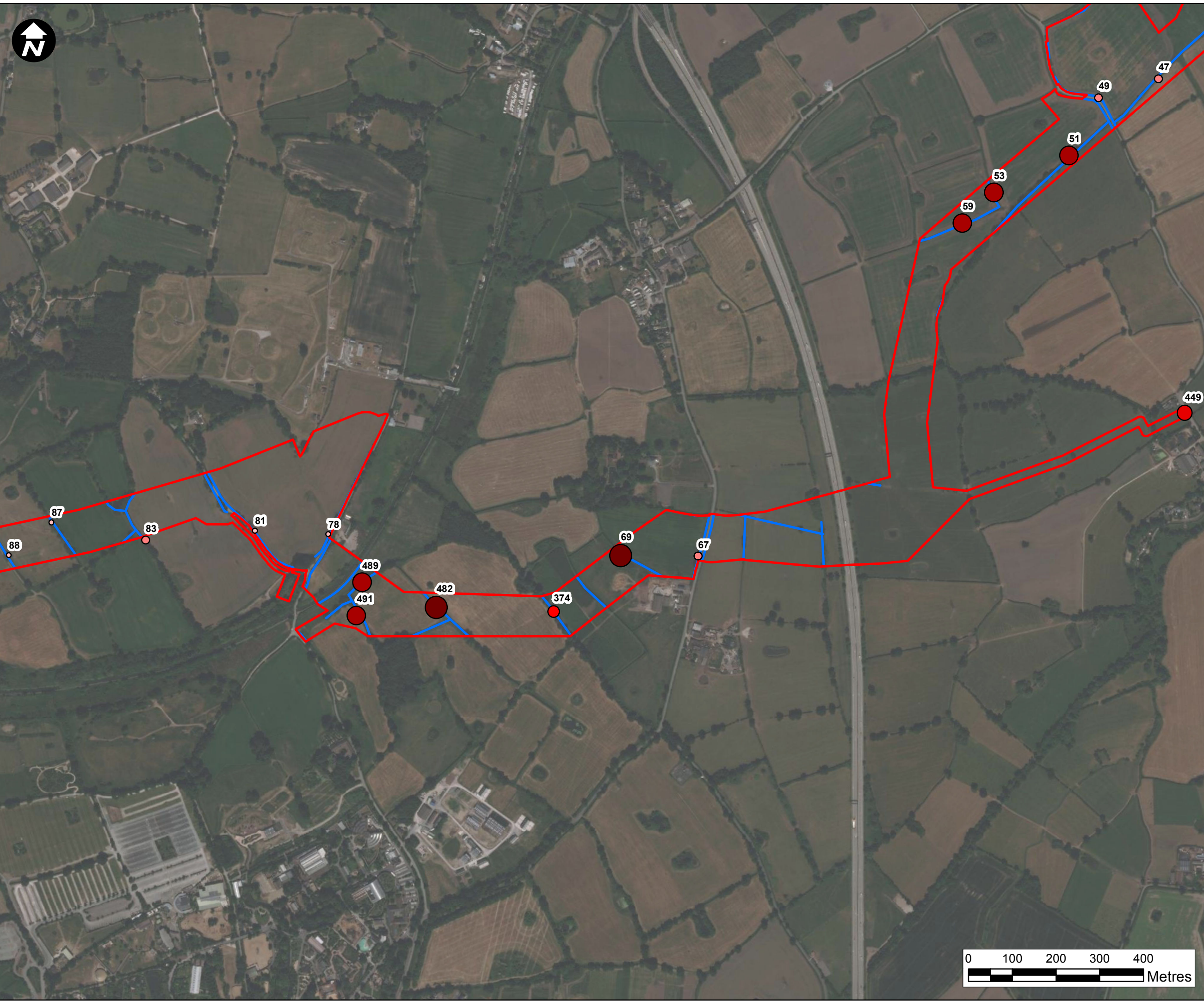

**Key:**

- Newbuild Infrastructure Boundary
- Hedgerows

**PLEAUR Average Passes Per Night**

- 0.00 - 0.83
- 0.84 - 2.00
- 2.01 - 3.67
- 3.68 - 6.00
- 6.01 - 10.00
- 10.01 - 24.17

**XXX** Hedgerow Number

\*The ranges above are derived from the natural breaks in the data specific to each species and therefore the figures for each species are not directly comparable.

Contains OS data © Crown Copyright and database right 2020

## HyNet North West

**PROJECT TITLE**  
HyNet North West  
**Carbon Dioxide Pipeline DCO**

**DRAWING TITLE**  
Figure 9.4.5b - Summer PLEAUR  
Activity Sheet 3

**DRAWING STATUS**  
For Information

DRAWN SW	CHECKED JO	APPROVED DC	AUTHORISED SP
-------------	---------------	----------------	------------------

SCALE @ A3 SIZE 1:8,000	DATE 13/12/2022	REVISION B
----------------------------	--------------------	---------------

**DRAWING NUMBER**  
EN070007-APP-ES-9.4.5b-Sheet3

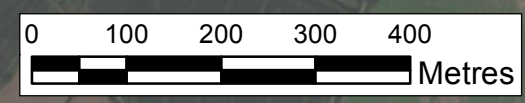

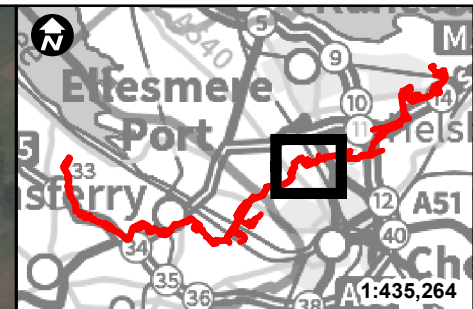

**Key:**

- Newbuild Infrastructure Boundary
- Hedgerows

**PLEAUR Average Passes Per Night**

- 0.00 - 0.83
- 0.84 - 2.00
- 2.01 - 3.67
- 3.68 - 6.00
- 6.01 - 10.00
- 10.01 - 24.17

**XXX** Hedgerow Number

\*The ranges above are derived from the natural breaks in the data specific to each species and therefore the figures for each species are not directly comparable.

Contains OS data © Crown Copyright and database right 2020

## HyNet North West

**PROJECT TITLE**  
HyNet North West  
Carbon Dioxide Pipeline DCO

**DRAWING TITLE**  
Figure 9.4.5b - Summer PLEAUR  
Activity Sheet 4

**DRAWING STATUS** For Information

DRAWN SW	CHECKED JO	APPROVED DC	AUTHORISED SP
-------------	---------------	----------------	------------------

SCALE @ A3 SIZE 1:8,000	DATE 13/12/2022	REVISION B
----------------------------	--------------------	---------------

**DRAWING NUMBER**  
EN070007-APP-ES-9.4.5b-Sheet4

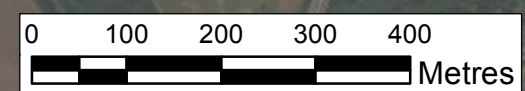
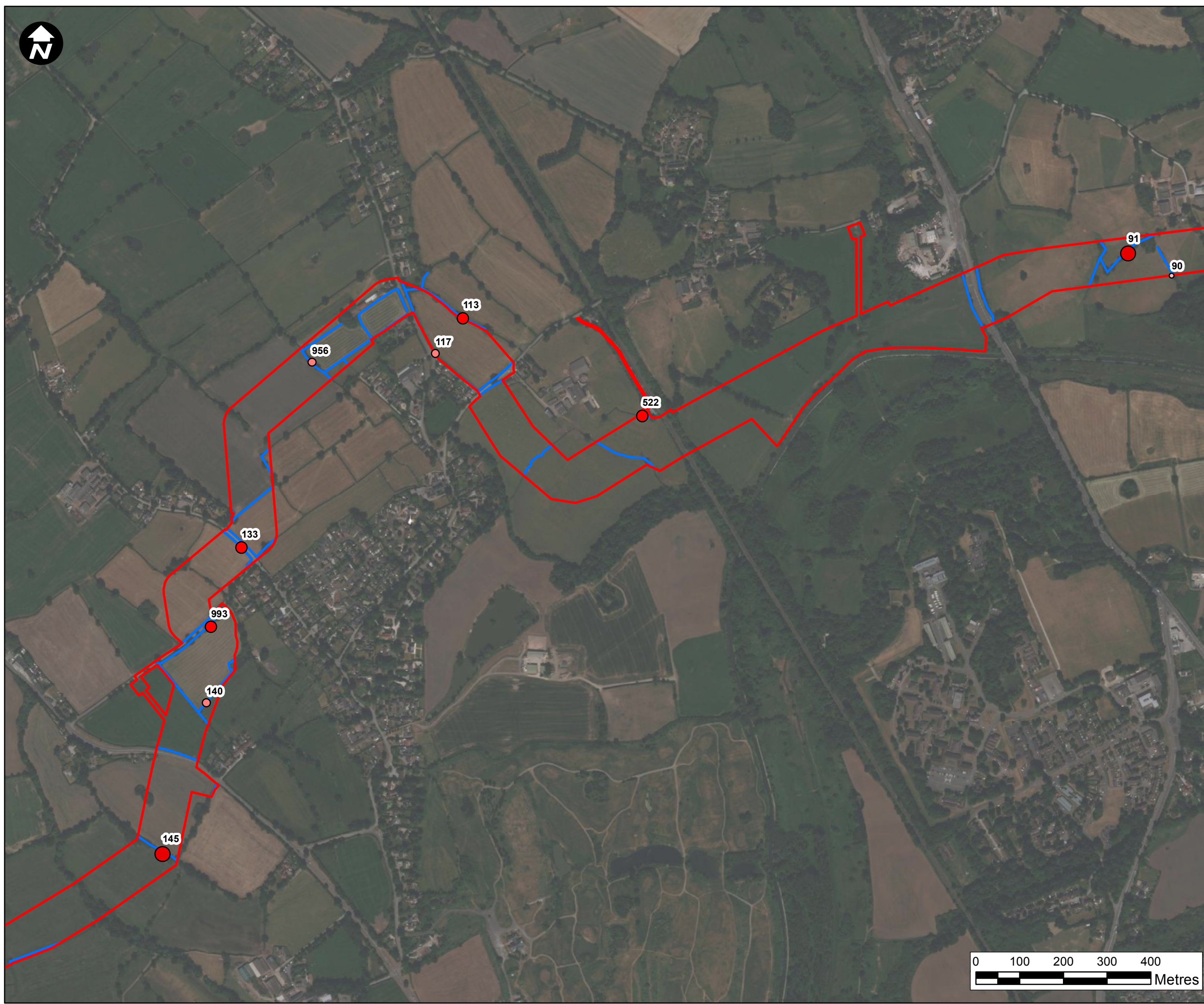

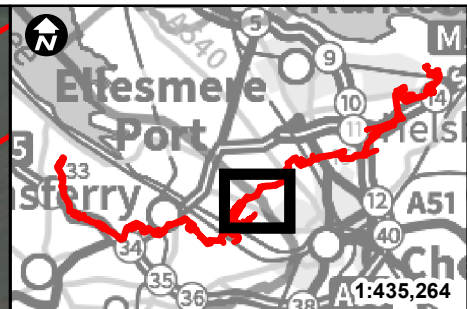

- Key:**
- Newbuild Infrastructure Boundary
  - Hedgerows
- PLEAUR Average Passes Per Night
- 0.00 - 0.83
  - 0.84 - 2.00
  - 2.01 - 3.67
  - 3.68 - 6.00
  - 6.01 - 10.00
  - 10.01 - 24.17

XXX Hedgerow Number

\*The ranges above are derived from the natural breaks in the data specific to each species and therefore the figures for each species are not directly comparable.

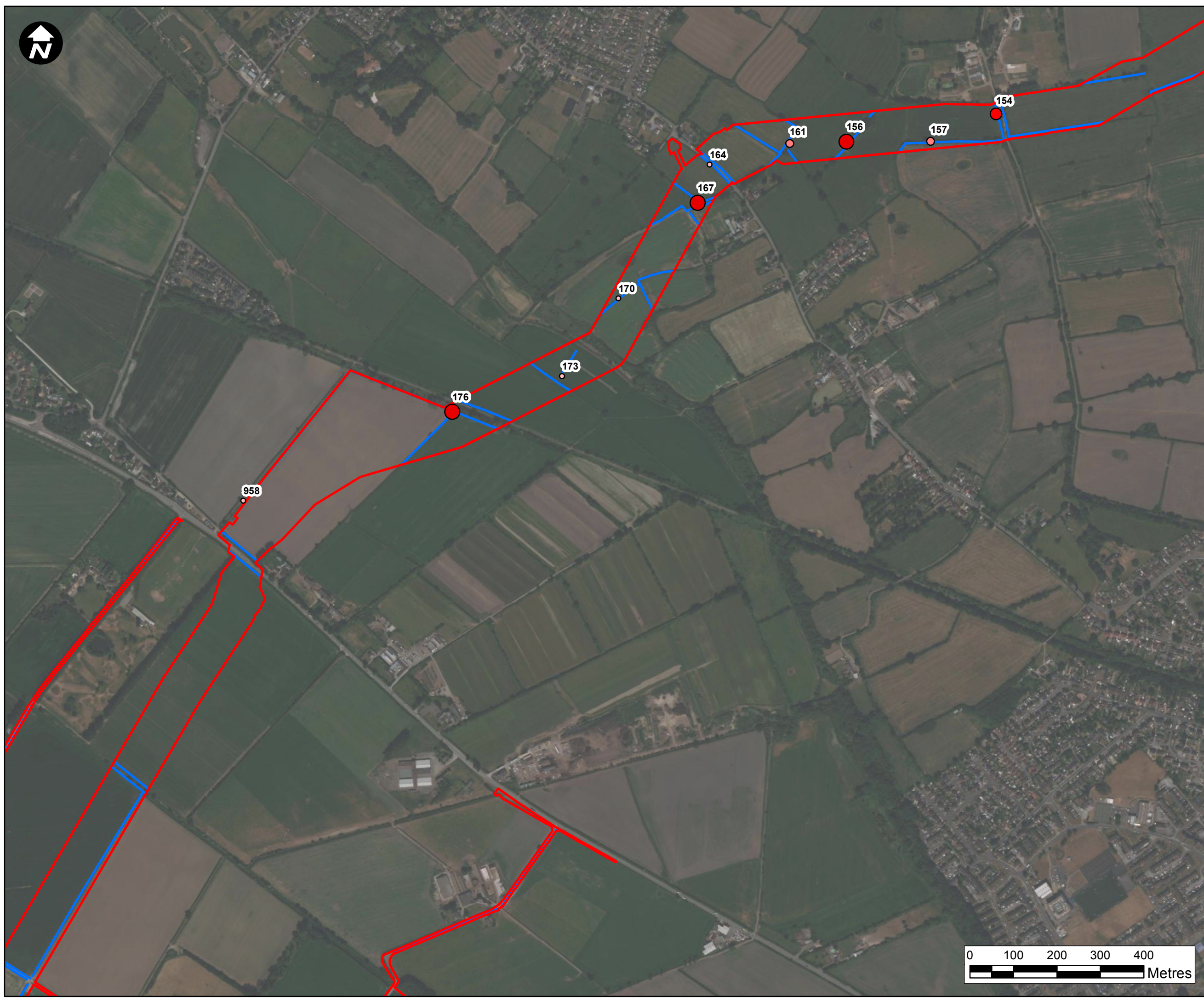

Contains OS data © Crown Copyright and database right 2020

## HyNet North West

PROJECT TITLE  
**HyNet North West  
Carbon Dioxide Pipeline DCO**

DRAWING TITLE  
**Figure 9.4.5b - Summer PLEAUR  
Activity Sheet 5**

DRAWING STATUS  
For Information

DRAWN SW	CHECKED JO	APPROVED DC	AUTHORISED SP
-------------	---------------	----------------	------------------

SCALE @ A3 SIZE 1:8,000	DATE 13/12/2022	REVISION B
----------------------------	--------------------	---------------

DRAWING NUMBER  
EN070007-APP-ES-9.4.5b-Sheet5

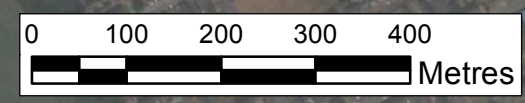

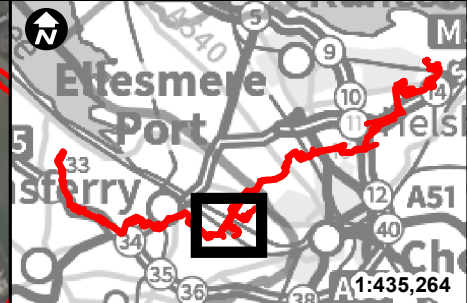

**Key:**

- Newbuild Infrastructure Boundary
- Hedgerows

PLEAUR Average Passes Per Night

- 0.00 - 0.83
- 0.84 - 2.00
- 2.01 - 3.67
- 3.68 - 6.00
- 6.01 - 10.00
- 10.01 - 24.17

XXX Hedgerow Number

\*The ranges above are derived from the natural breaks in the data specific to each species and therefore the figures for each species are not directly comparable.

Contains OS data © Crown Copyright and database right 2020

## HyNet North West

**PROJECT TITLE**  
HyNet North West  
Carbon Dioxide Pipeline DCO

**DRAWING TITLE**  
Figure 9.4.5b - Summer PLEAUR  
Activity Sheet 6

**DRAWING STATUS**  
For Information

DRAWN SW	CHECKED JO	APPROVED DC	AUTHORISED SP
-------------	---------------	----------------	------------------

SCALE @ A3 SIZE 1:8,000	DATE 13/12/2022	REVISION B
----------------------------	--------------------	---------------

**DRAWING NUMBER**  
EN070007-APP-ES-9.4.5b-Sheet6

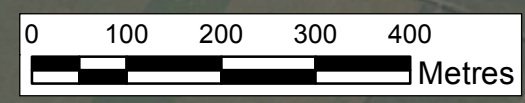
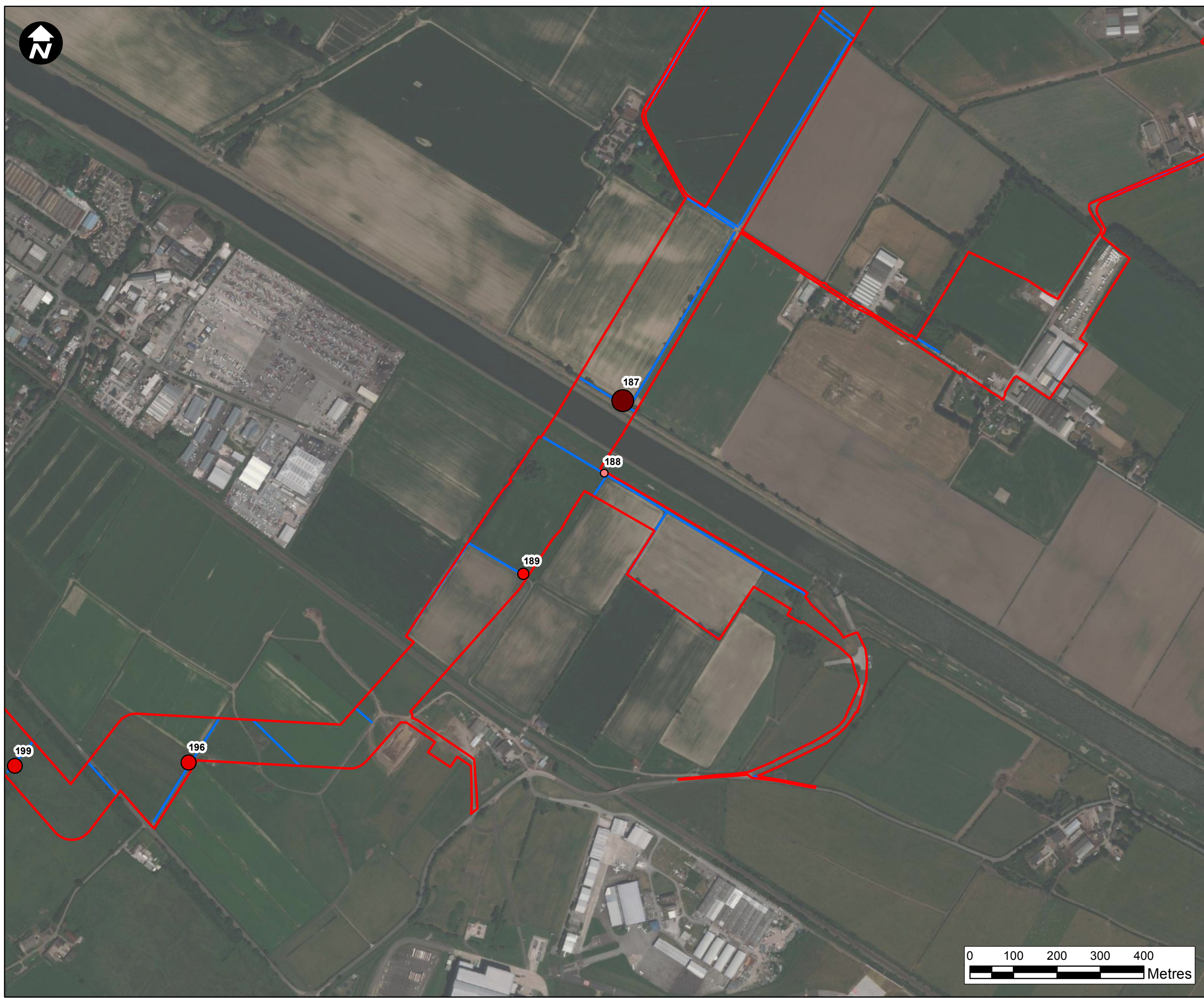

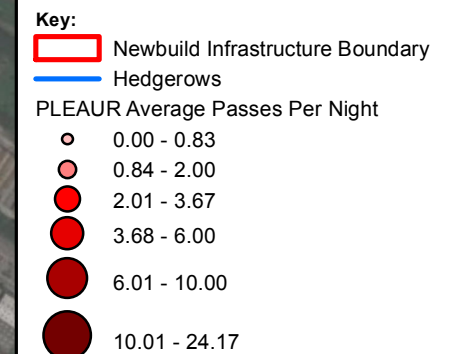
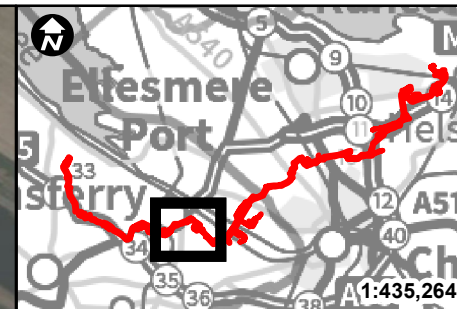

**XXX** Hedgerow Number

\*The ranges above are derived from the natural breaks in the data specific to each species and therefore the figures for each species are not directly comparable.

Contains OS data © Crown Copyright and database right 2020

## HyNet North West

**PROJECT TITLE**  
HyNet North West  
Carbon Dioxide Pipeline DCO

**DRAWING TITLE**  
Figure 9.4.5b - Summer PLEAUR  
Activity Sheet 7

**DRAWING STATUS**  
For Information

<b>DRAWN</b> SW	<b>CHECKED</b> JO	<b>APPROVED</b> DC	<b>AUTHORISED</b> SP
--------------------	----------------------	-----------------------	-------------------------

<b>SCALE @ A3 SIZE</b> 1:8,000	<b>DATE</b> 13/12/2022	<b>REVISION</b> B
-----------------------------------	---------------------------	----------------------

**DRAWING NUMBER**  
EN070007-APP-ES-9.4.5b-Sheet7

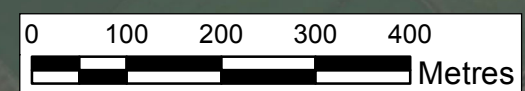
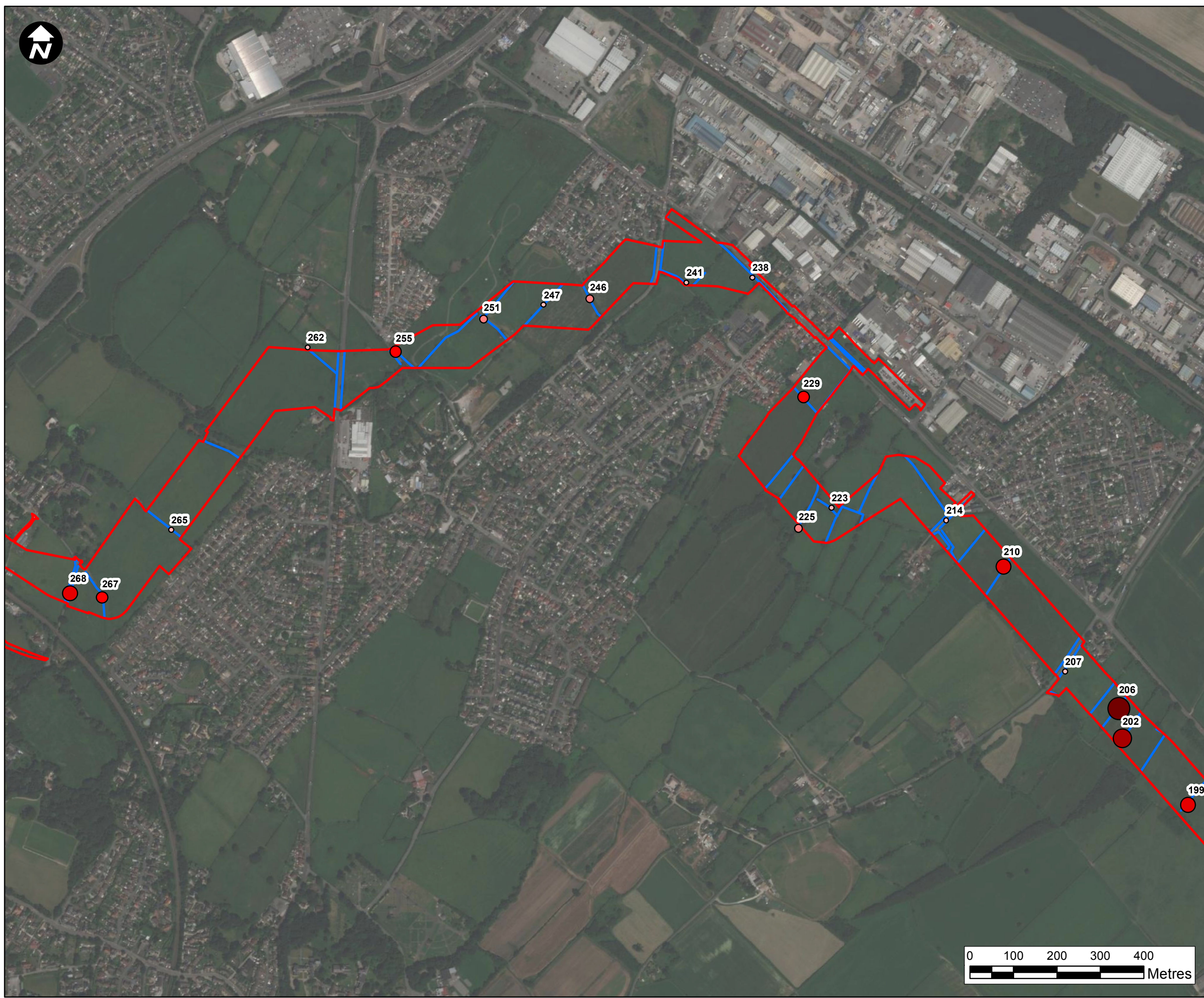



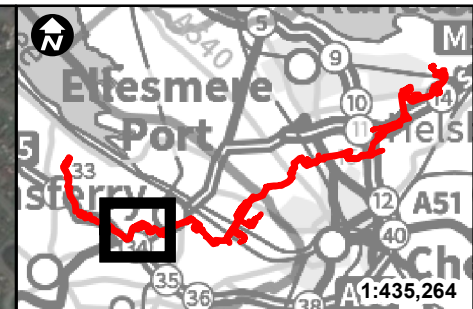

- Key:**
- Newbuild Infrastructure Boundary
  - Hedgerows
- PLEAUR Average Passes Per Night
- 0.00 - 0.83
  - 0.84 - 2.00
  - 2.01 - 3.67
  - 3.68 - 6.00
  - 6.01 - 10.00
  - 10.01 - 24.17

XXX Hedgerow Number

\*The ranges above are derived from the natural breaks in the data specific to each species and therefore the figures for each species are not directly comparable.

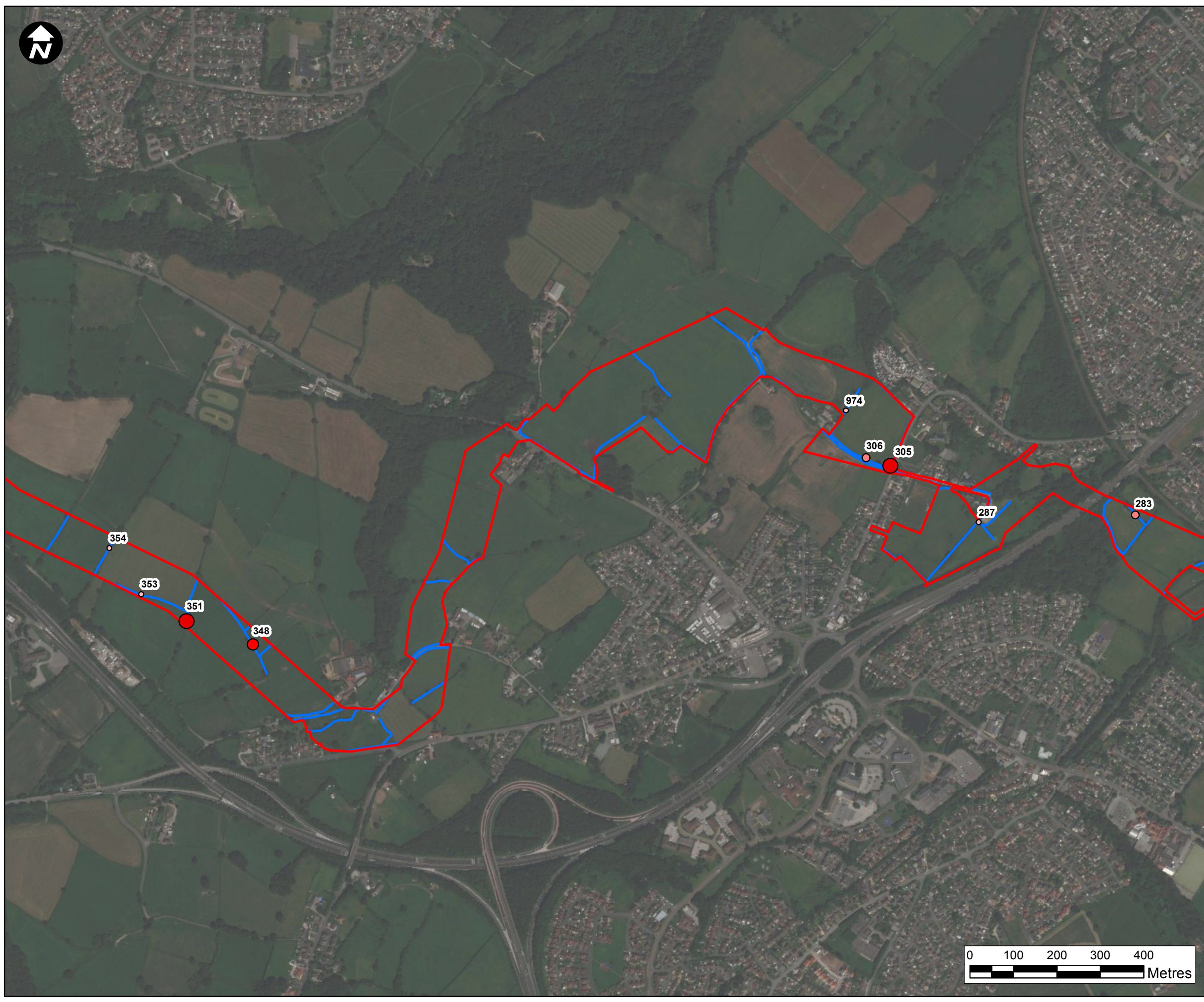

Contains OS data © Crown Copyright and database right 2020

## HyNet North West

PROJECT TITLE  
**HyNet North West  
Carbon Dioxide Pipeline DCO**

DRAWING TITLE  
**Figure 9.4.5b - Summer PLEAUR  
Activity Sheet 8**

DRAWING STATUS  
For Information

DRAWN SW	CHECKED JO	APPROVED DC	AUTHORISED SP
-------------	---------------	----------------	------------------

SCALE @ A3 SIZE 1:8,000	DATE 13/12/2022	REVISION B
----------------------------	--------------------	---------------

DRAWING NUMBER  
EN070007-APP-ES-9.4.5b-Sheet8

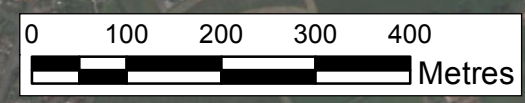



**Key:**  
 [Red Line] Newbuild Infrastructure Boundary  
 [Blue Line] Hedgerows  
**PLEAUR Average Passes Per Night**  
 [Small Circle] 0.00 - 0.83  
 [Light Red Circle] 0.84 - 2.00  
 [Red Circle] 2.01 - 3.67  
 [Dark Red Circle] 3.68 - 6.00  
 [Very Dark Red Circle] 6.01 - 10.00  
 [Black Circle] 10.01 - 24.17  
**XXX** Hedgerow Number

\*The ranges above are derived from the natural breaks in the data specific to each species and therefore the figures for each species are not directly comparable.

Contains OS data © Crown Copyright and database right 2020

## HyNet North West

PROJECT TITLE  
**HyNet North West  
 Carbon Dioxide Pipeline DCO**

DRAWING TITLE  
**Figure 9.4.5b - Summer PLEAUR  
 Activity Sheet 9**

DRAWING STATUS  
 For Information

DRAWN SW	CHECKED JO	APPROVED DC	AUTHORISED SP
-------------	---------------	----------------	------------------

SCALE @ A3 SIZE 1:8,000	DATE 13/12/2022	REVISION B
----------------------------	--------------------	---------------

DRAWING NUMBER  
 EN070007-APP-ES-9.4.5b-Sheet9

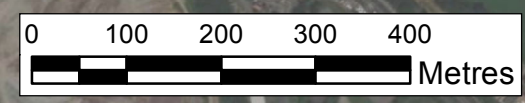

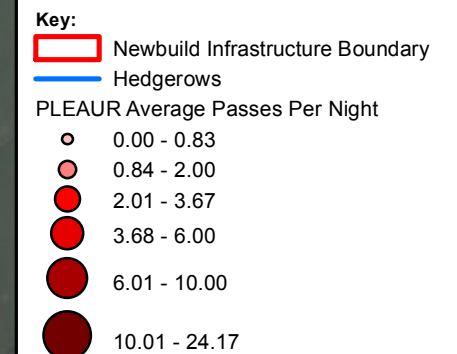
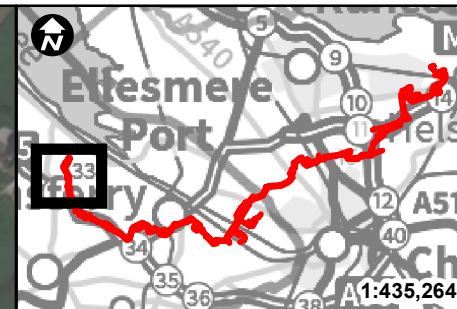

XXX Hedgerow Number

\*The ranges above are derived from the natural breaks in the data specific to each species and therefore the figures for each species are not directly comparable.

Contains OS data © Crown Copyright and database right 2020

## HyNet North West

PROJECT TITLE  
**HyNet North West  
Carbon Dioxide Pipeline DCO**

DRAWING TITLE  
**Figure 9.4.5b - Summer PLEAUR  
Activity Sheet 10**

DRAWING STATUS  
For Information

DRAWN SW	CHECKED JO	APPROVED DC	AUTHORISED SP
-------------	---------------	----------------	------------------

SCALE @ A3 SIZE 1:8,000	DATE 13/12/2022	REVISION B
----------------------------	--------------------	---------------

DRAWING NUMBER  
EN070007-APP-ES-9.4.5b-Sheet10

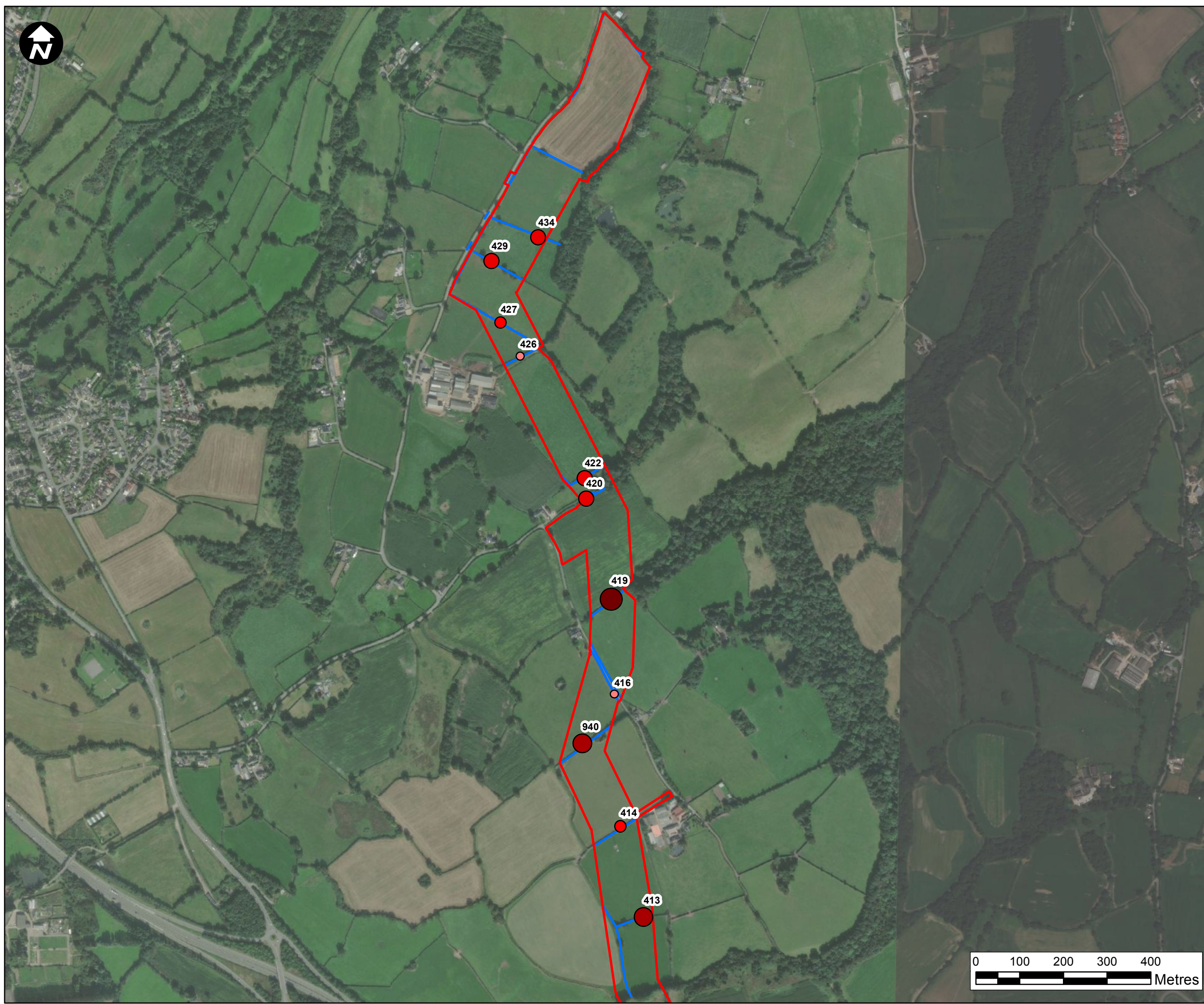
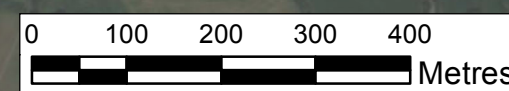



- Key:**
- Newbuild Infrastructure Boundary
  - Hedgerows
- PLEAUR Average Passes Per Night**
- 0.00 - 0.67
  - 0.68 - 2.00
  - 2.01 - 3.83
  - 3.84 - 7.33
  - 7.34 - 12.17
  - 12.18 - 25.50
- XXX Hedgerow Number**

\*The ranges above are derived from the natural breaks in the data specific to each species and therefore the figures for each species are not directly comparable.

Contains OS data © Crown Copyright and database right 2020

## HyNet North West

**PROJECT TITLE**  
HyNet North West  
**Carbon Dioxide Pipeline DCO**

**DRAWING TITLE**  
Figure 9.4.5c - Autumn  
PLEAUR Bat Activity Sheet 1

**DRAWING STATUS**

For Information			
DRAWN SW	CHECKED JO	APPROVED DC	AUTHORISED SP

SCALE @ A3 SIZE 1:8,000	DATE 13/12/2022	REVISION B
----------------------------	--------------------	---------------

**DRAWING NUMBER**  
EN070007-APP-ES-9.4.5c-Sheet1

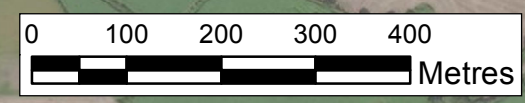

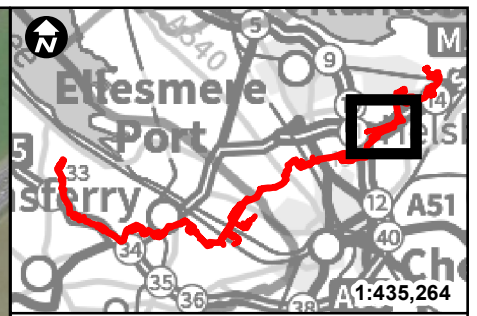
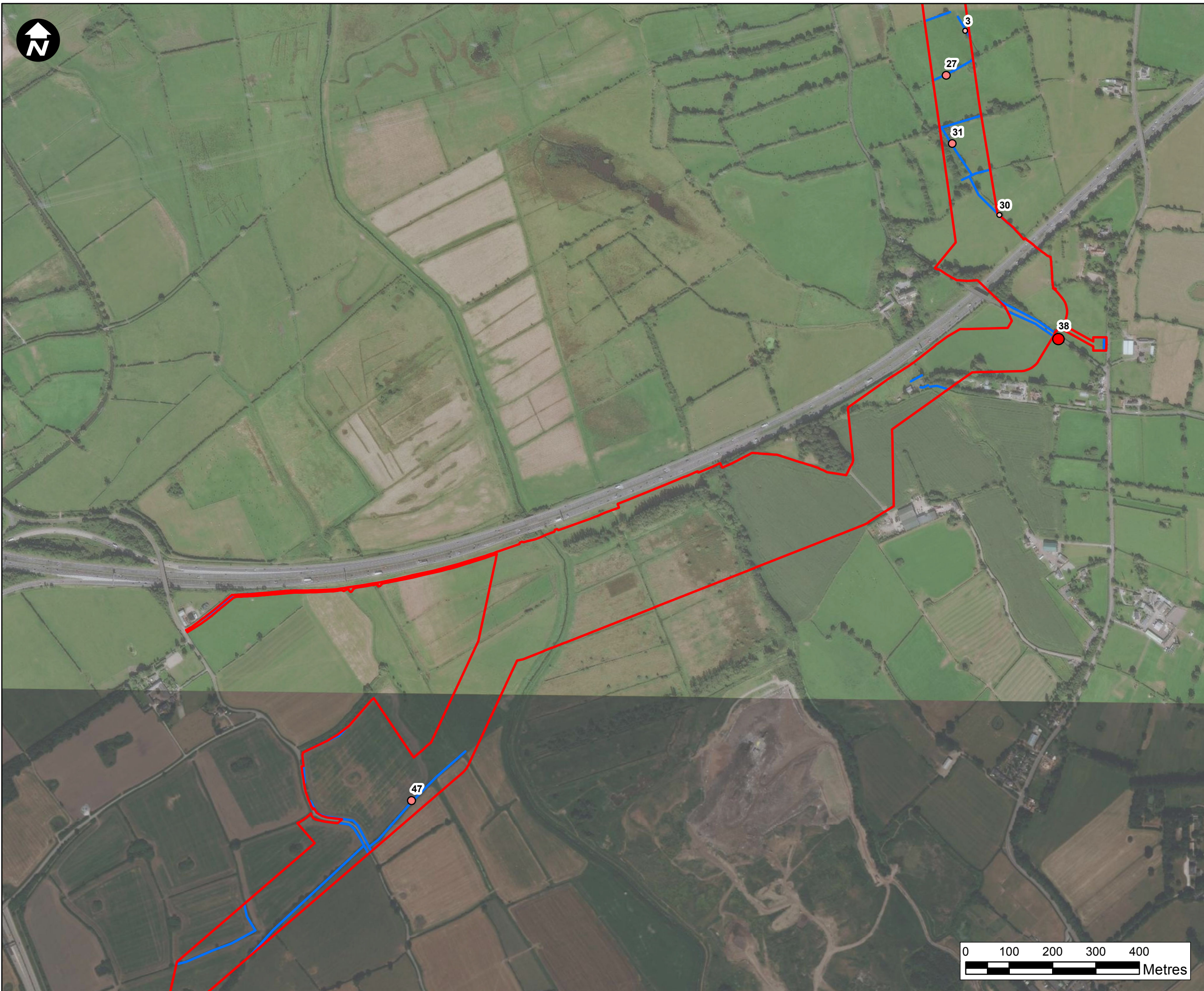

**Key:**

- Newbuild Infrastructure Boundary
- Hedgerows

**PLEAUR Average Passes Per Night**

- 0.00 - 0.67
- 0.68 - 2.00
- 2.01 - 3.83
- 3.84 - 7.33
- 7.34 - 12.17
- 12.18 - 25.50

**XXX** Hedgerow Number

\*The ranges above are derived from the natural breaks in the data specific to each species and therefore the figures for each species are not directly comparable.

Contains OS data © Crown Copyright and database right 2020

## HyNet North West

**PROJECT TITLE**  
HyNet North West  
Carbon Dioxide Pipeline DCO

**DRAWING TITLE**  
Figure 9.4.5c - Autumn  
PLEAUR Bat Activity Sheet 2

**DRAWING STATUS**

For Information			
DRAWN SW	CHECKED JO	APPROVED DC	AUTHORISED SP

SCALE @ A3 SIZE 1:8,000	DATE 13/12/2022	REVISION B
----------------------------	--------------------	---------------

**DRAWING NUMBER**  
EN070007-APP-ES-9.4.5c-Sheet2

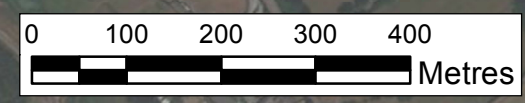

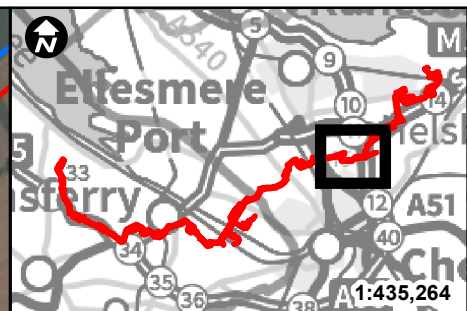
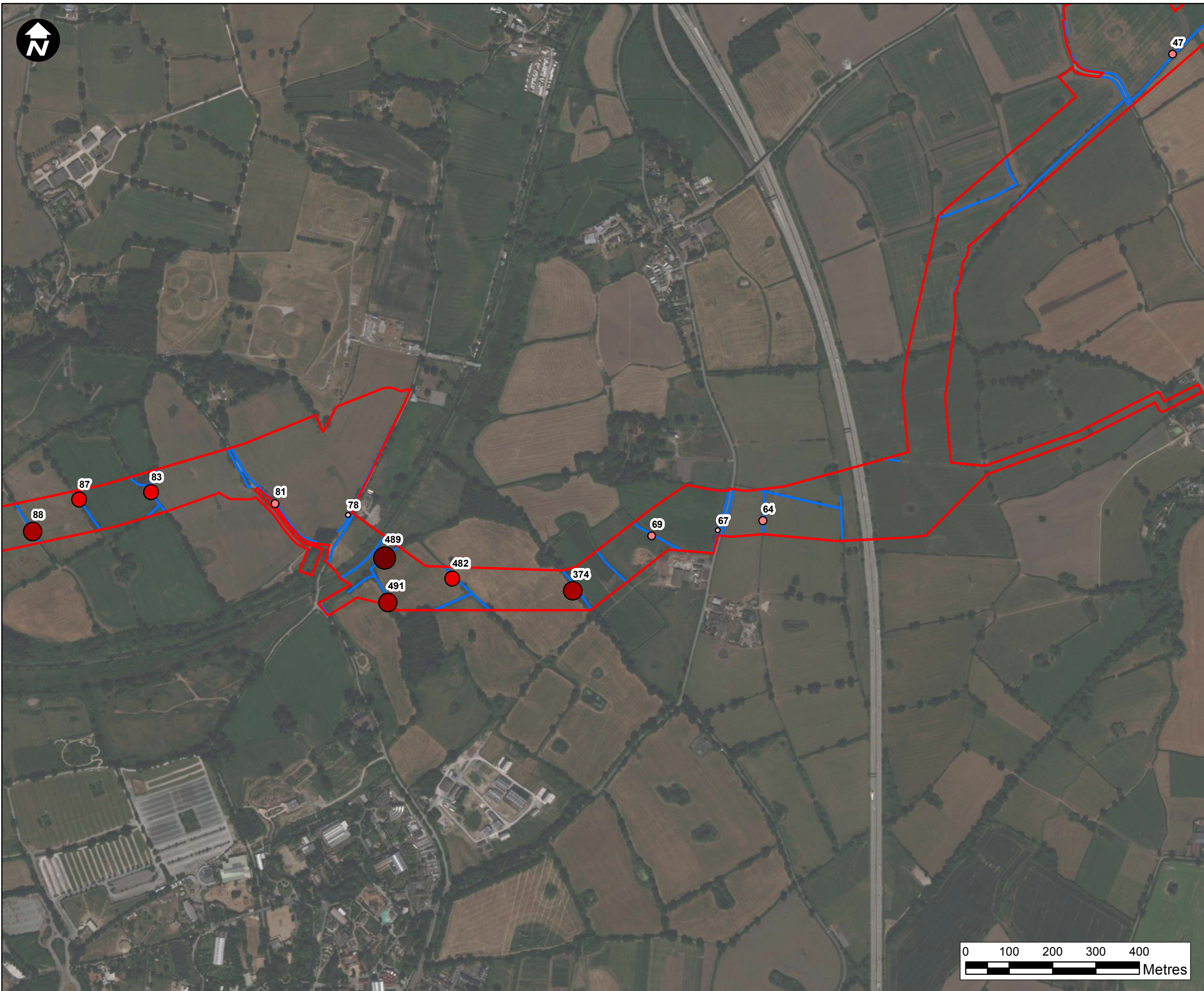

**Key:**  
 Newbuild Infrastructure Boundary  
 Hedgerows  
**PLEAUR Average Passes Per Night**  
 0.00 - 0.67  
 0.68 - 2.00  
 2.01 - 3.83  
 3.84 - 7.33  
 7.34 - 12.17  
 12.18 - 25.50  
**XXX** Hedgerow Number

\*The ranges above are derived from the natural breaks in the data specific to each species and therefore the figures for each species are not directly comparable.

Contains OS data © Crown Copyright and database right 2020

## HyNet North West

PROJECT TITLE  
**HyNet North West  
 Carbon Dioxide Pipeline DCO**

DRAWING TITLE  
**Figure 9.4.5c - Autumn  
 PLEAUR Bat Activity Sheet 3**

DRAWING STATUS  
 For Information

DRAWN	CHECKED	APPROVED	AUTHORISED
SW	JO	DC	SP

SCALE @ A3 SIZE	DATE	REVISION
1:8,000	13/12/2022	B

DRAWING NUMBER  
 EN070007-APP-ES-9.4.5c-Sheet3

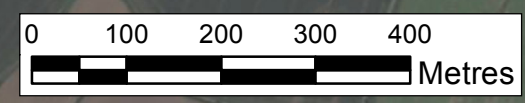

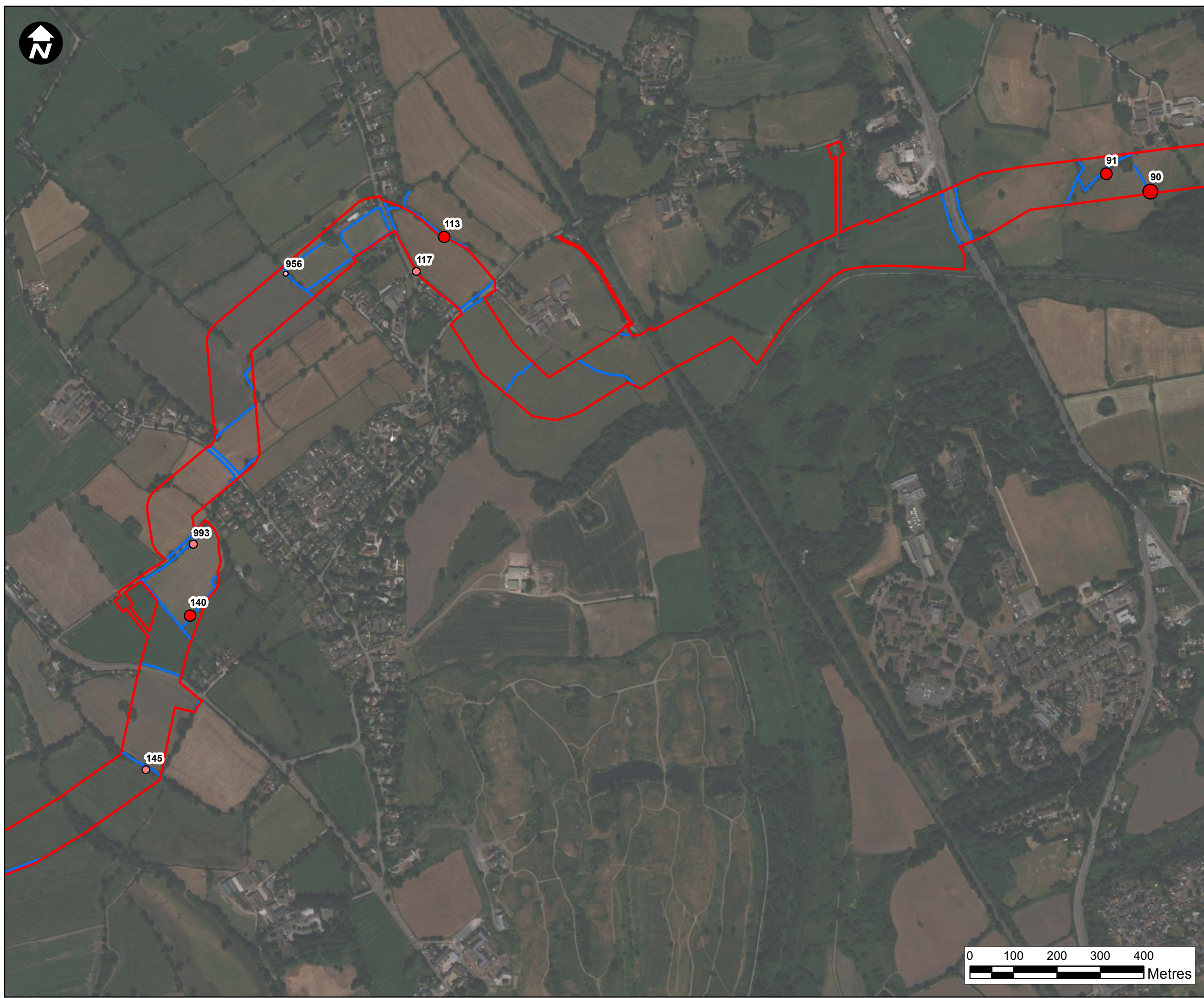
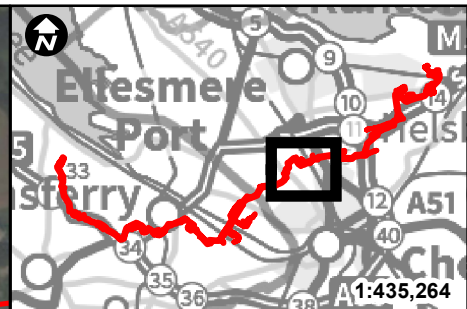

**Key:**

- Newbuild Infrastructure Boundary
- Hedgerows

**PLEAUR Average Passes Per Night**

- 0.00 - 0.67
- 0.68 - 2.00
- 2.01 - 3.83
- 3.84 - 7.33
- 7.34 - 12.17
- 12.18 - 25.50

**XXX** Hedgerow Number

\*The ranges above are derived from the natural breaks in the data specific to each species and therefore the figures for each species are not directly comparable.

Contains OS data © Crown Copyright and database right 2020

## HyNet North West

**PROJECT TITLE**  
HyNet North West  
**Carbon Dioxide Pipeline DCO**

**DRAWING TITLE**  
Figure 9.4.5c - Autumn  
PLEAUR Bat Activity Sheet 4

**DRAWING STATUS**  
For Information

DRAWN SW	CHECKED JO	APPROVED DC	AUTHORISED SP
-------------	---------------	----------------	------------------

SCALE @ A3 SIZE 1:8,000	DATE 13/12/2022	REVISION B
----------------------------	--------------------	---------------

**DRAWING NUMBER**  
EN070007-APP-ES-9.4.5c-Sheet4

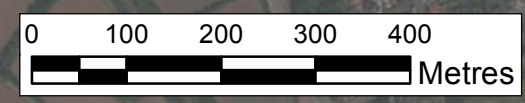

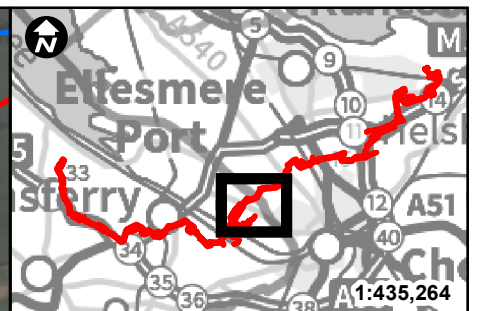
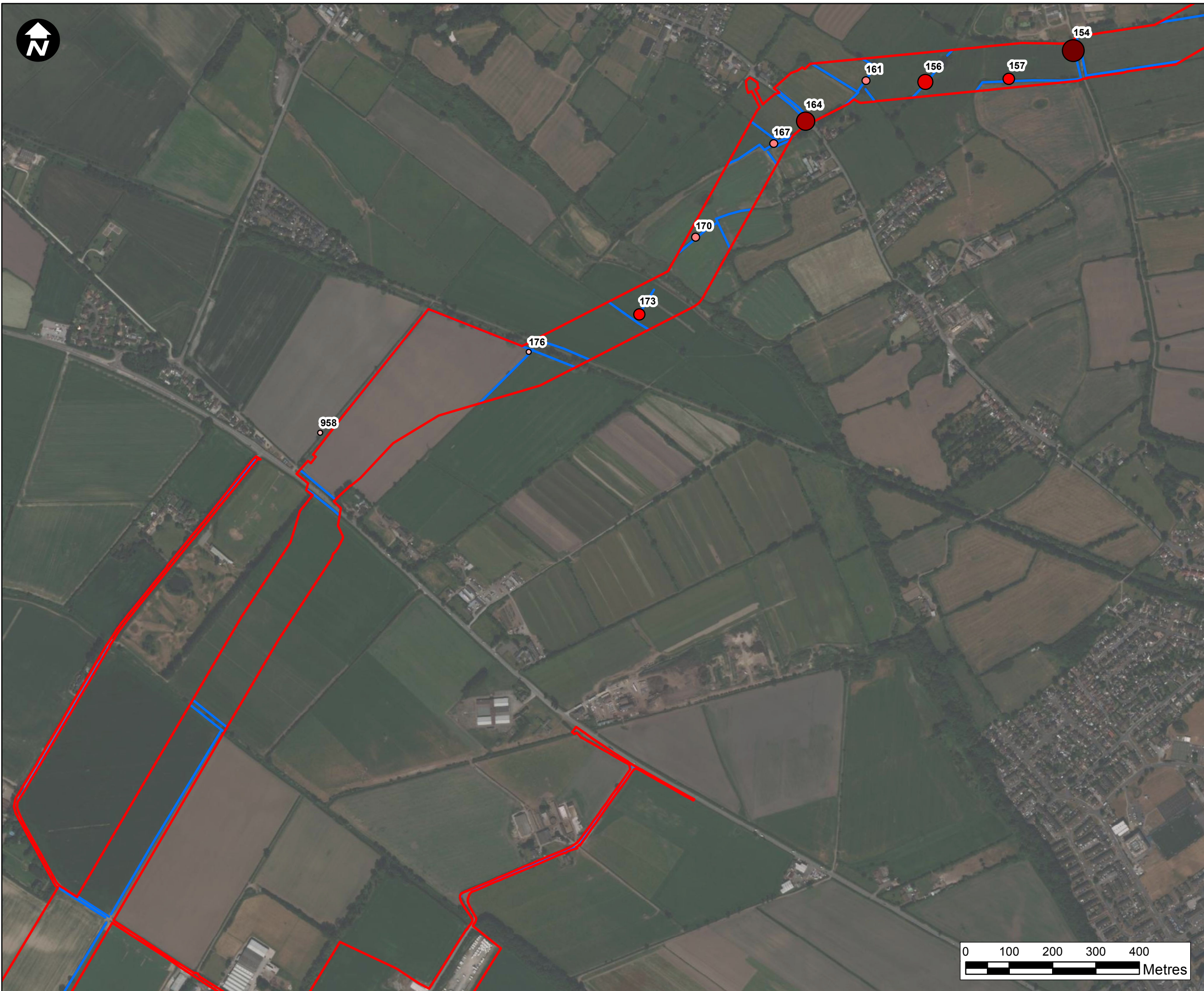

- Key:**
- Newbuild Infrastructure Boundary
  - Hedgerows
- PLEAUR Average Passes Per Night
- 0.00 - 0.67
  - 0.68 - 2.00
  - 2.01 - 3.83
  - 3.84 - 7.33
  - 7.34 - 12.17
  - 12.18 - 25.50

XXX Hedgerow Number

\*The ranges above are derived from the natural breaks in the data specific to each species and therefore the figures for each species are not directly comparable.

Contains OS data © Crown Copyright and database right 2020

## HyNet North West

**PROJECT TITLE**  
HyNet North West  
Carbon Dioxide Pipeline DCO

**DRAWING TITLE**  
Figure 9.4.5c - Autumn  
PLEAUR Bat Activity Sheet 5

**DRAWING STATUS**  
For Information

DRAWN SW	CHECKED JO	APPROVED DC	AUTHORISED SP
-------------	---------------	----------------	------------------

SCALE @ A3 SIZE 1:8,000	DATE 13/12/2022	REVISION B
----------------------------	--------------------	---------------

**DRAWING NUMBER**  
EN070007-APP-ES-9.4.5c-Sheet5

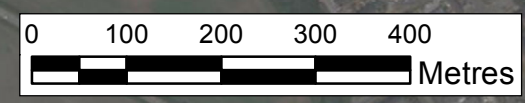



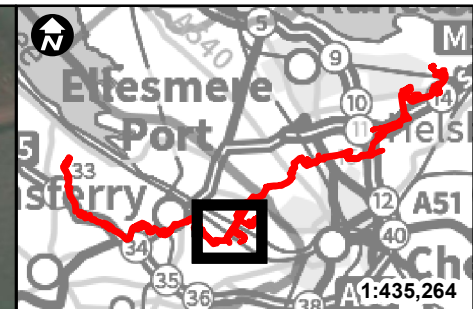

**Key:**

- Newbuild Infrastructure Boundary
- Hedgerows

PLEAUR Average Passes Per Night

- 0.00 - 0.67
- 0.68 - 2.00
- 2.01 - 3.83
- 3.84 - 7.33
- 7.34 - 12.17
- 12.18 - 25.50

XXX Hedgerow Number

\*The ranges above are derived from the natural breaks in the data specific to each species and therefore the figures for each species are not directly comparable.

Contains OS data © Crown Copyright and database right 2020

## HyNet North West

PROJECT TITLE  
**HyNet North West  
Carbon Dioxide Pipeline DCO**

DRAWING TITLE  
**Figure 9.4.5c - Autumn  
PLEAUR Bat Activity Sheet 6**

DRAWING STATUS  
For Information

DRAWN SW	CHECKED JO	APPROVED DC	AUTHORISED SP
-------------	---------------	----------------	------------------

SCALE @ A3 SIZE 1:8,000	DATE 13/12/2022	REVISION B
----------------------------	--------------------	---------------

DRAWING NUMBER  
EN070007-APP-ES-9.4.5c-Sheet6

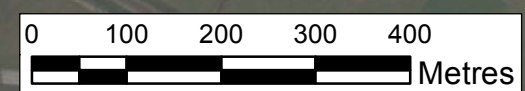
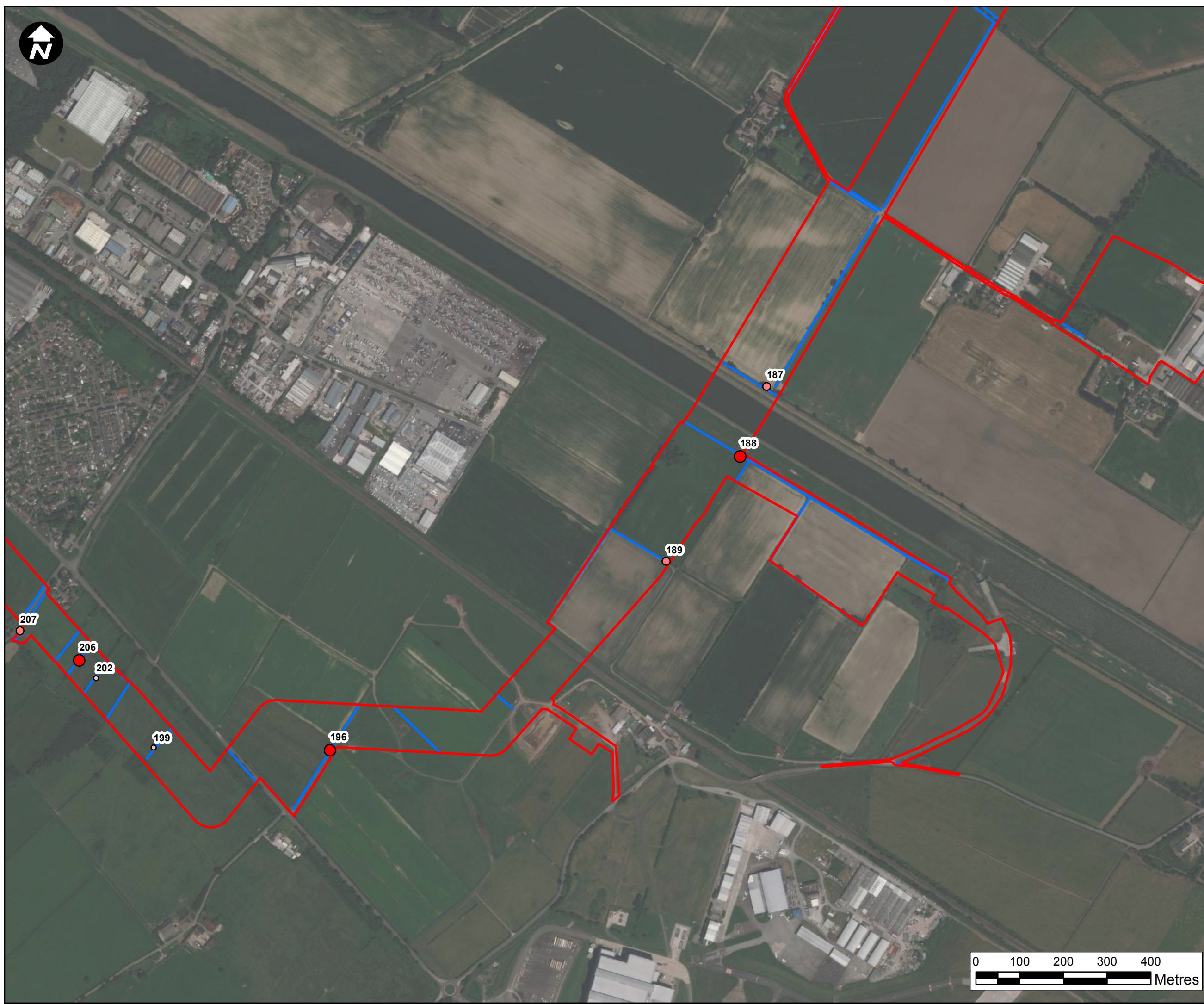

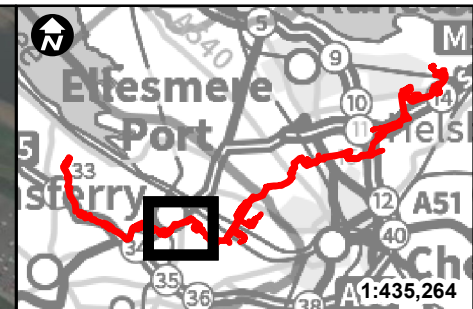

- Key:**
- Newbuild Infrastructure Boundary
  - Hedgerows
- PLEAUR Average Passes Per Night
- 0.00 - 0.67
  - 0.68 - 2.00
  - 2.01 - 3.83
  - 3.84 - 7.33
  - 7.34 - 12.17
  - 12.18 - 25.50
- XXX Hedgerow Number

\*The ranges above are derived from the natural breaks in the data specific to each species and therefore the figures for each species are not directly comparable.

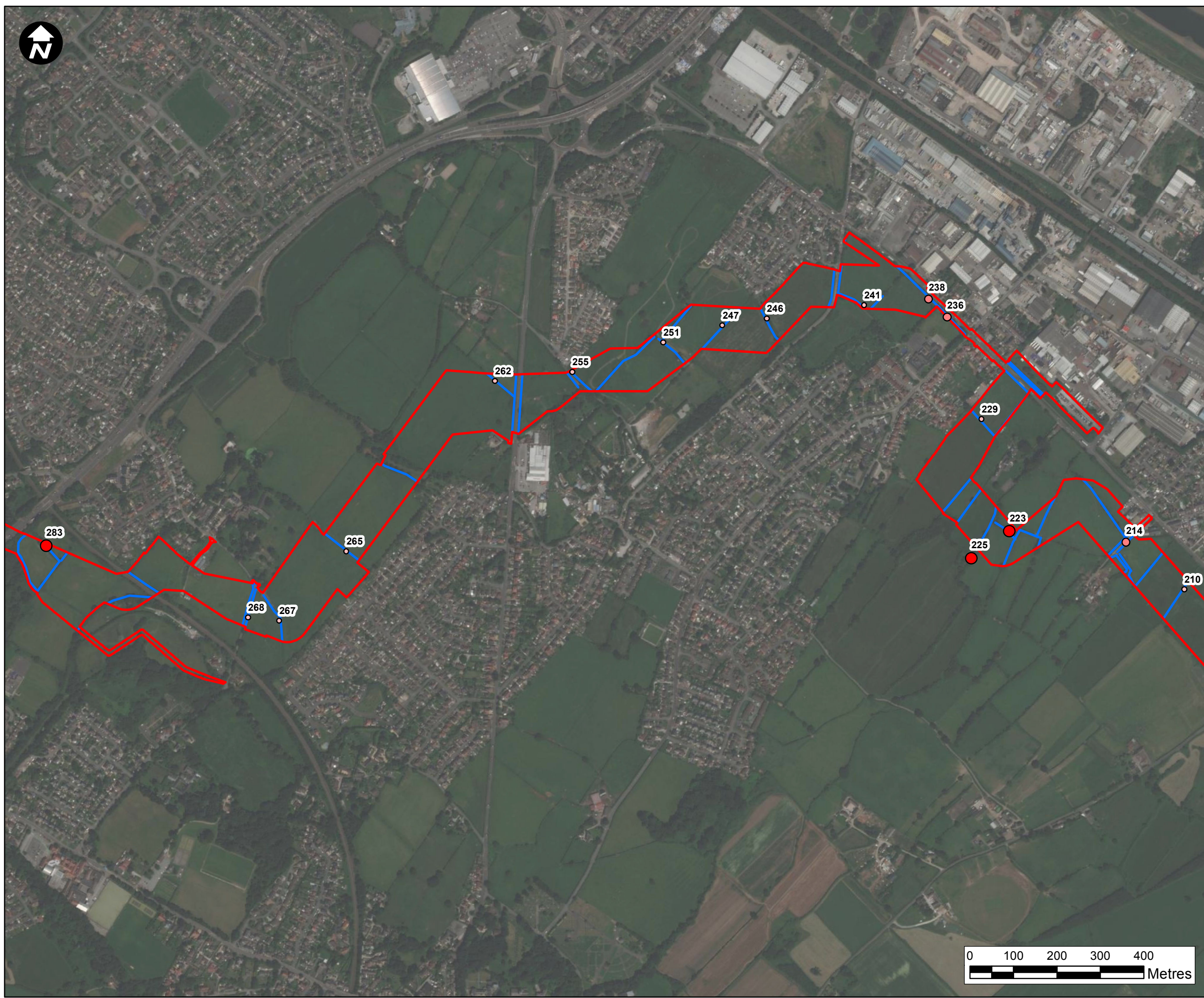

Contains OS data © Crown Copyright and database right 2020

## HyNet North West

PROJECT TITLE  
**HyNet North West  
Carbon Dioxide Pipeline DCO**

DRAWING TITLE  
**Figure 9.4.5c - Autumn  
PLEAUR Bat Activity Sheet 7**

DRAWING STATUS  
For Information

DRAWN SW	CHECKED JO	APPROVED DC	AUTHORISED SP
-------------	---------------	----------------	------------------

SCALE @ A3 SIZE 1:8,000	DATE 13/12/2022	REVISION B
----------------------------	--------------------	---------------

DRAWING NUMBER  
EN070007-APP-ES-9.4.5c-Sheet7

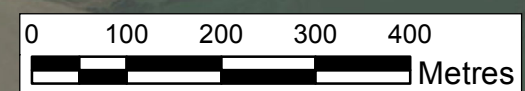

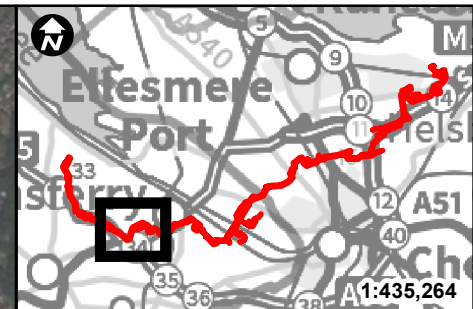

**Key:**

- Newbuild Infrastructure Boundary
- Hedgerows

PLEAUR Average Passes Per Night

- 0.00 - 0.67
- 0.68 - 2.00
- 2.01 - 3.83
- 3.84 - 7.33
- 7.34 - 12.17
- 12.18 - 25.50

XXX Hedgerow Number

\*The ranges above are derived from the natural breaks in the data specific to each species and therefore the figures for each species are not directly comparable.

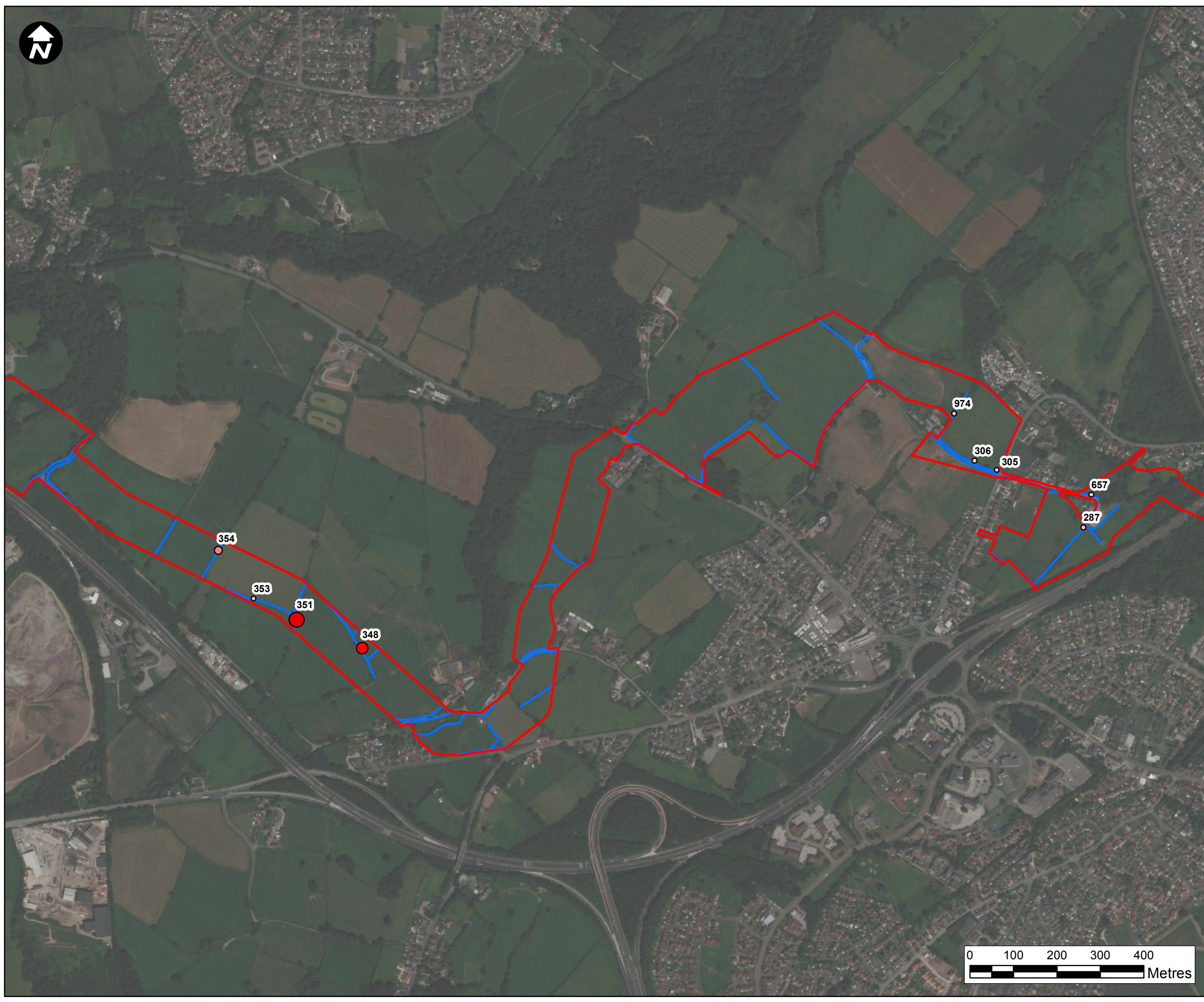

Contains OS data © Crown Copyright and database right 2020

## HyNet North West

**PROJECT TITLE**  
HyNet North West  
Carbon Dioxide Pipeline DCO

**DRAWING TITLE**  
Figure 9.4.5c - Autumn  
PLEAUR Bat Activity Sheet 8

**DRAWING STATUS**  
For Information

DRAWN SW	CHECKED JO	APPROVED DC	AUTHORISED SP
-------------	---------------	----------------	------------------

SCALE @ A3 SIZE 1:8,000	DATE 13/12/2022	REVISION B
----------------------------	--------------------	---------------

**DRAWING NUMBER**  
EN070007-APP-ES-9.4.5c-Sheet8

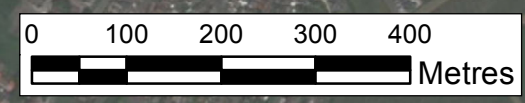

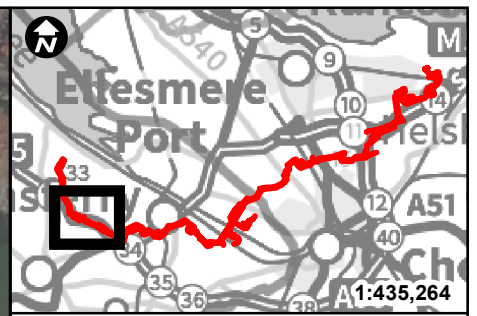
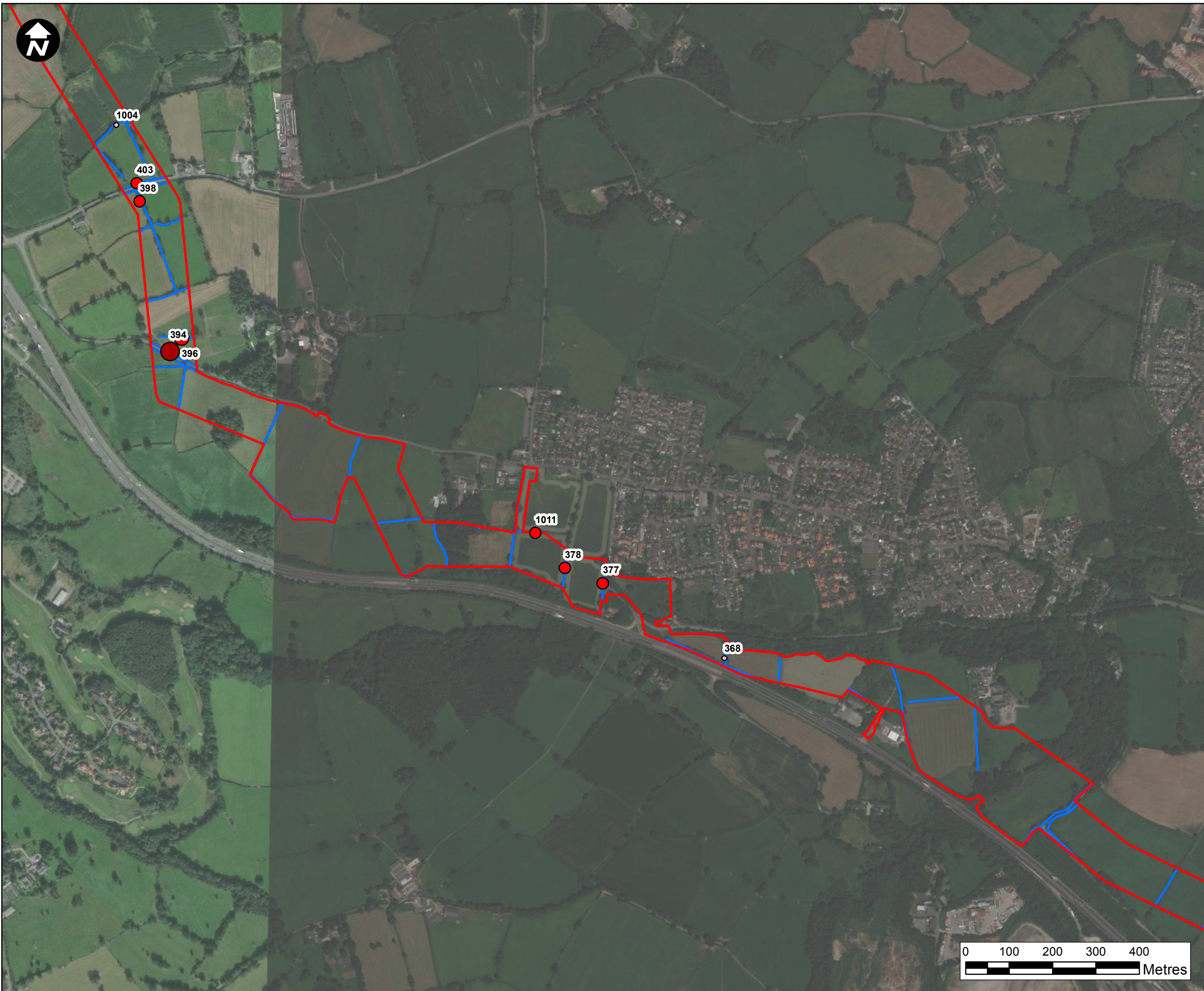

**Key:**

- Newbuild Infrastructure Boundary
- Hedgerows

**PLEAUR Average Passes Per Night**

- 0.00 - 0.67
- 0.68 - 2.00
- 2.01 - 3.83
- 3.84 - 7.33
- 7.34 - 12.17
- 12.18 - 25.50

**XXX** Hedgerow Number

\*The ranges above are derived from the natural breaks in the data specific to each species and therefore the figures for each species are not directly comparable.

Contains OS data © Crown Copyright and database right 2020

## HyNet North West

**PROJECT TITLE**  
HyNet North West  
**Carbon Dioxide Pipeline DCO**

**DRAWING TITLE**  
Figure 9.4.5c - Autumn  
PLEAUR Bat Activity Sheet 9

**DRAWING STATUS**  
For Information

DRAWN SW	CHECKED JO	APPROVED DC	AUTHORISED SP
-------------	---------------	----------------	------------------

SCALE @ A3 SIZE 1:8,000	DATE 13/12/2022	REVISION B
----------------------------	--------------------	---------------

**DRAWING NUMBER**  
EN070007-APP-ES-9.4.5c-Sheet9

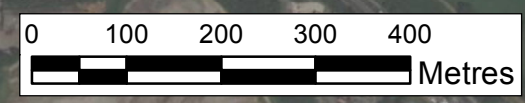

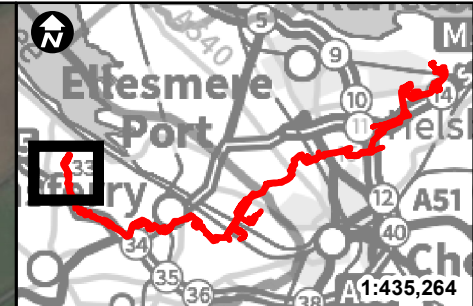

- Key:**
- Newbuild Infrastructure Boundary
  - Hedgerows
- PLEAUR Average Passes Per Night
- 0.00 - 0.67
  - 0.68 - 2.00
  - 2.01 - 3.83
  - 3.84 - 7.33
  - 7.34 - 12.17
  - 12.18 - 25.50

XXX Hedgerow Number

\*The ranges above are derived from the natural breaks in the data specific to each species and therefore the figures for each species are not directly comparable.

Contains OS data © Crown Copyright and database right 2020

## HyNet North West

PROJECT TITLE  
**HyNet North West  
Carbon Dioxide Pipeline DCO**

DRAWING TITLE  
**Figure 9.4.5c - Autumn  
PLEAUR Bat Activity Sheet 10**

DRAWING STATUS  
For Information

DRAWN SW	CHECKED JO	APPROVED DC	AUTHORISED SP
-------------	---------------	----------------	------------------

SCALE @ A3 SIZE 1:8,000	DATE 13/12/2022	REVISION B
----------------------------	--------------------	---------------

DRAWING NUMBER  
EN070007-APP-ES-9.4.5c-Sheet10

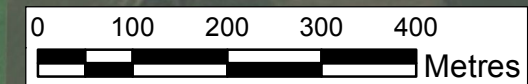



- Key:**
- Newbuild Infrastructure Boundary
  - Hedgerows
- RHIHIP Average Passes Per Night**
- 0.00
  - 0.01 - 0.20
  - 0.21 - 0.43
  - 0.44 - 0.80
  - 0.81 - 1.20
  - 1.21 - 5.40

**XXX** Hedgerow Number

\*The ranges above are derived from the natural breaks in the data specific to each species and therefore the figures for each species are not directly comparable.

Contains OS data © Crown Copyright and database right 2020

## HyNet North West

**PROJECT TITLE**  
HyNet North West  
**Carbon Dioxide Pipeline DCO**

**DRAWING TITLE**  
Figure 9.4.6a - Spring RHIHIP  
Average Bat Activity Sheet 1

**DRAWING STATUS** For Information

DRAWN SW	CHECKED JO	APPROVED DC	AUTHORISED SP
-------------	---------------	----------------	------------------

SCALE @ A3 SIZE 1:8,000	DATE 14/12/2022	REVISION B
----------------------------	--------------------	---------------

**DRAWING NUMBER**  
EN070007-APP-ES-9.4.6a-Sheet1

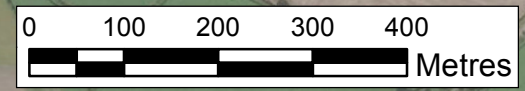

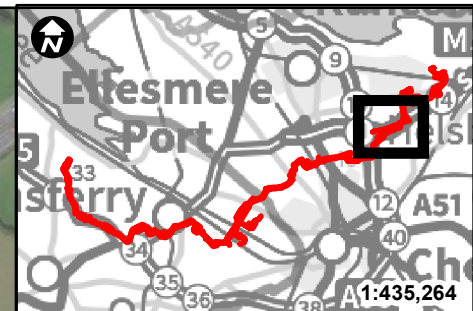

- Key:**
- Newbuild Infrastructure Boundary
  - Hedgerows
- RHIHP Average Passes Per Night**
- 0.00
  - 0.01 - 0.20
  - 0.21 - 0.43
  - 0.44 - 0.80
  - 0.81 - 1.20
  - 1.21 - 5.40

**XXX** Hedgerow Number

\*The ranges above are derived from the natural breaks in the data specific to each species and therefore the figures for each species are not directly comparable.

Contains OS data © Crown Copyright and database right 2020

## HyNet North West

**PROJECT TITLE**  
HyNet North West  
Carbon Dioxide Pipeline DCO

**DRAWING TITLE**  
Figure 9.4.6a - Spring RHIHP  
Average Bat Activity Sheet 2

**DRAWING STATUS**

For Information			
DRAWN SW	CHECKED JO	APPROVED DC	AUTHORISED SP

SCALE @ A3 SIZE 1:8,000	DATE 14/12/2022	REVISION B
----------------------------	--------------------	---------------

**DRAWING NUMBER**  
EN070007-APP-ES-9.4.6a-Sheet2

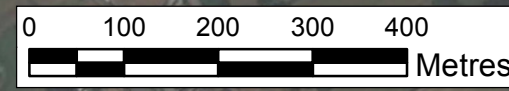
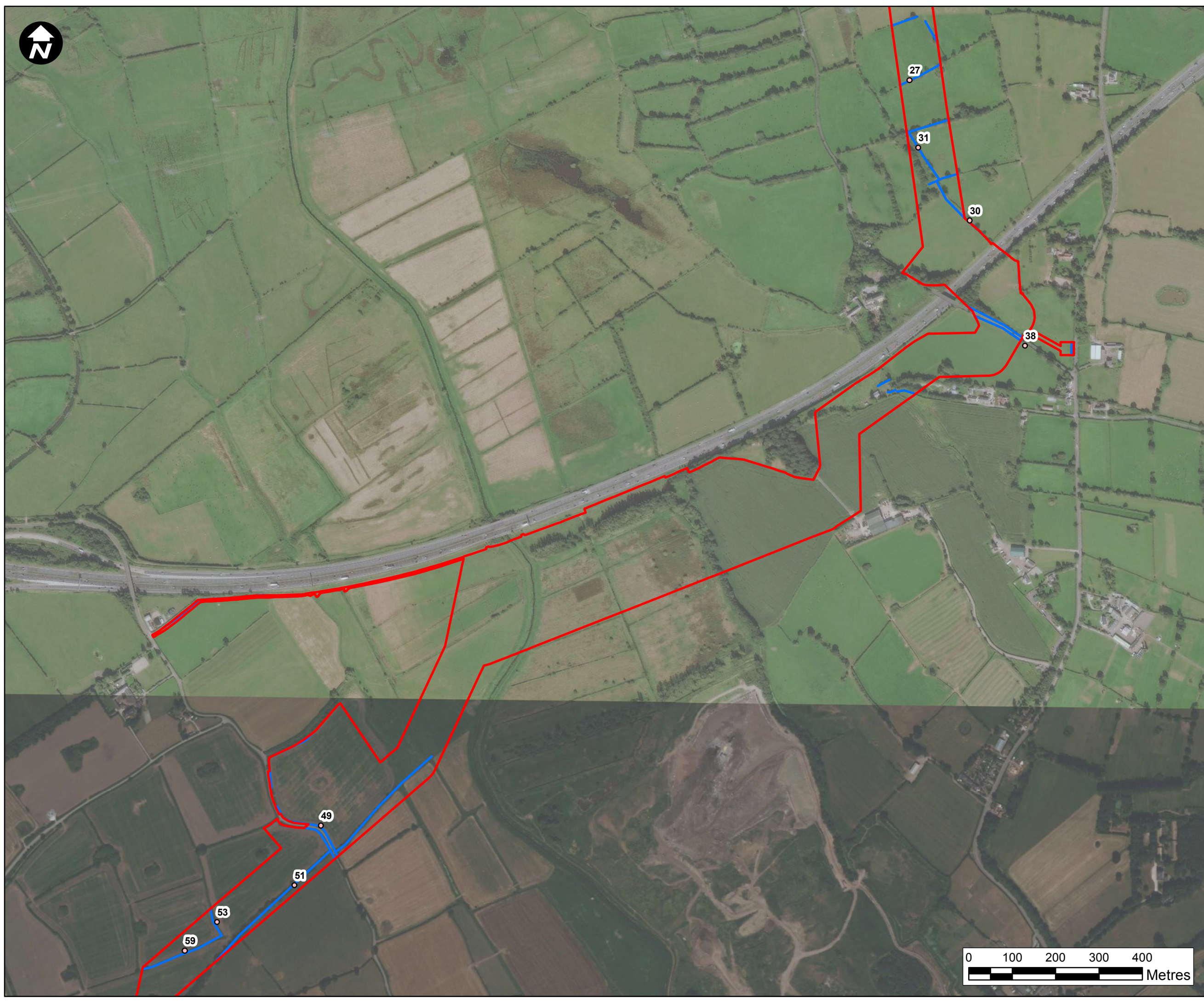

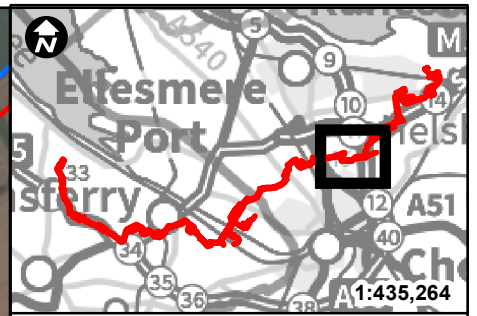
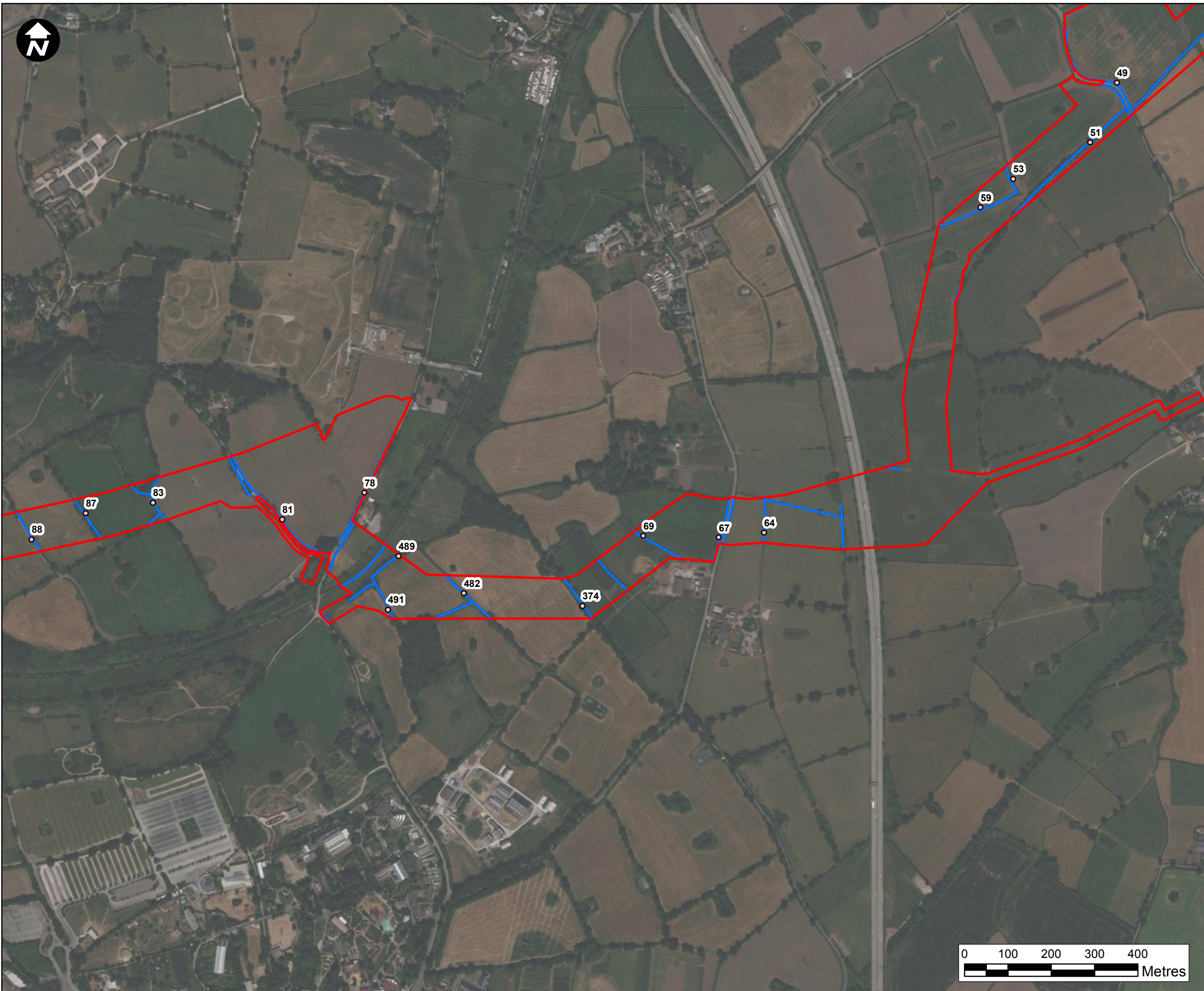

**Key:**

- Newbuild Infrastructure Boundary
- Hedgerows

RHIHIP Average Passes Per Night

- 0.00
- 0.01 - 0.20
- 0.21 - 0.43
- 0.44 - 0.80
- 0.81 - 1.20
- 1.21 - 5.40

**XXX** Hedgerow Number

\*The ranges above are derived from the natural breaks in the data specific to each species and therefore the figures for each species are not directly comparable.

Contains OS data © Crown Copyright and database right 2020

## HyNet North West

**PROJECT TITLE**  
HyNet North West  
Carbon Dioxide Pipeline DCO

**DRAWING TITLE**  
Figure 9.4.6a - Spring RHIHIP  
Average Bat Activity Sheet 3

**DRAWING STATUS** For Information

DRAWN SW	CHECKED JO	APPROVED DC	AUTHORISED SP
-------------	---------------	----------------	------------------

SCALE @ A3 SIZE 1:8,000	DATE 14/12/2022	REVISION B
----------------------------	--------------------	---------------

**DRAWING NUMBER**  
EN070007-APP-ES-9.4.6a-Sheet3

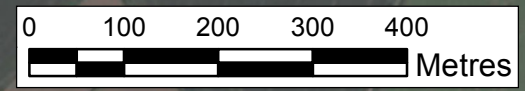



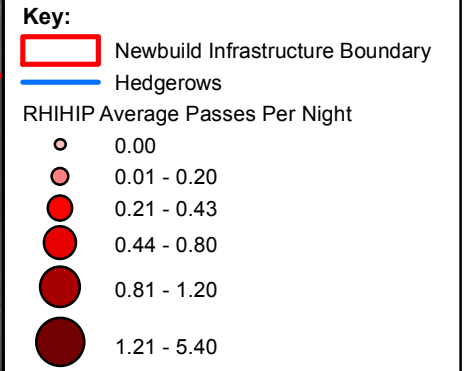
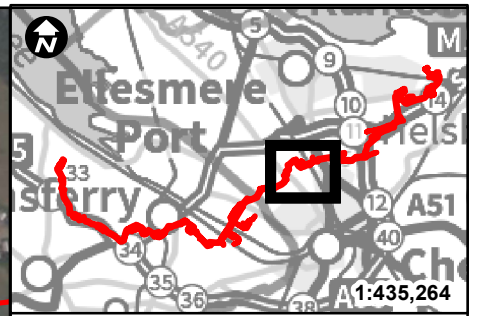

**XXX** Hedgerow Number

\*The ranges above are derived from the natural breaks in the data specific to each species and therefore the figures for each species are not directly comparable.

Contains OS data © Crown Copyright and database right 2020

## HyNet North West

PROJECT TITLE  
**HyNet North West  
Carbon Dioxide Pipeline DCO**

DRAWING TITLE  
**Figure 9.4.6a - Spring RHIHIP  
Average Bat Activity Sheet 4**

DRAWING STATUS

For Information

DRAWN SW	CHECKED JO	APPROVED DC	AUTHORISED SP
-------------	---------------	----------------	------------------

SCALE @ A3 SIZE 1:8,000	DATE 14/12/2022	REVISION B
----------------------------	--------------------	---------------

DRAWING NUMBER  
EN070007-APP-ES-9.4.6a-Sheet4

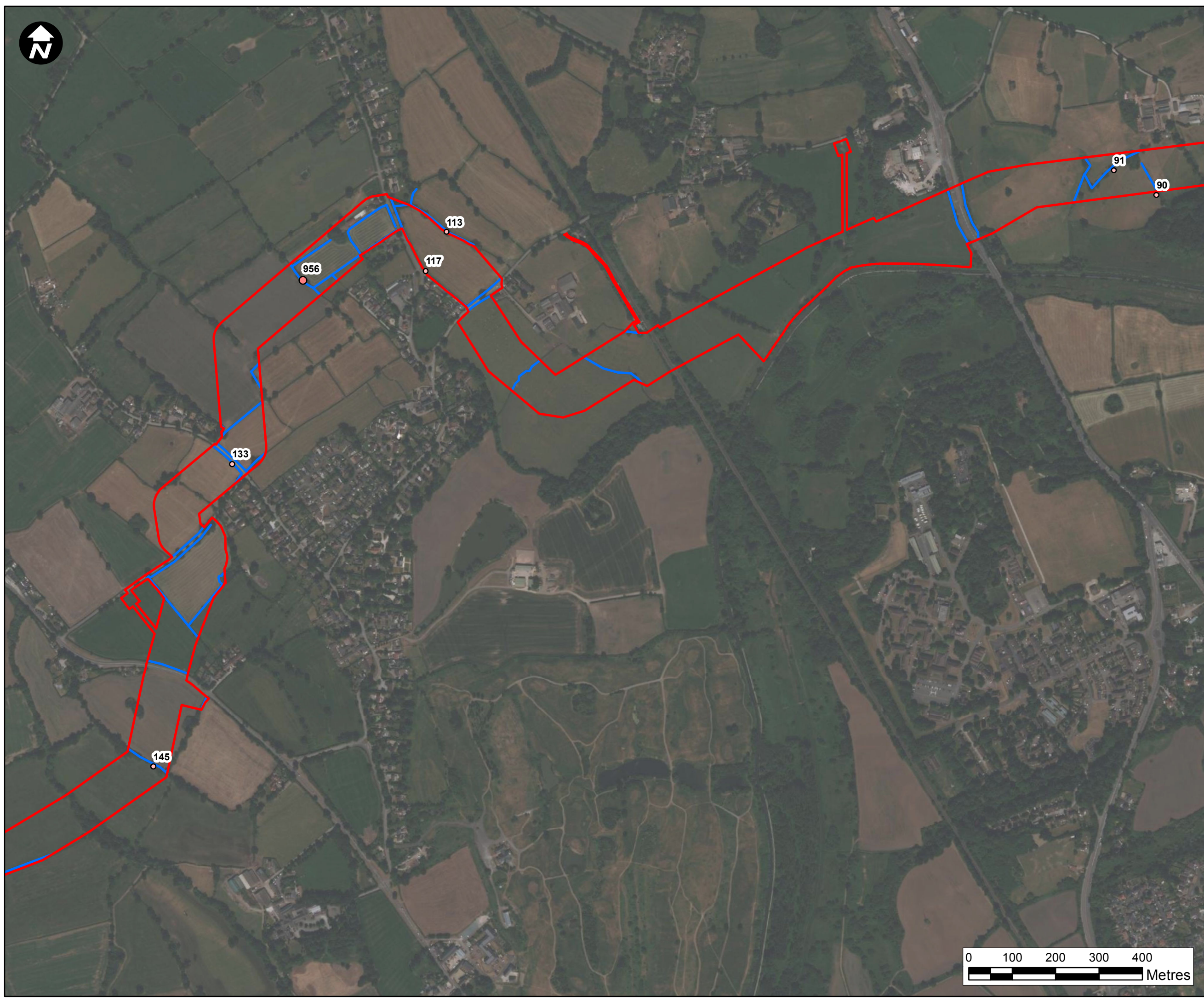
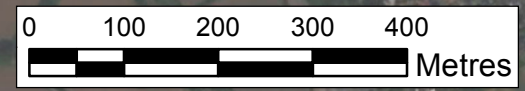

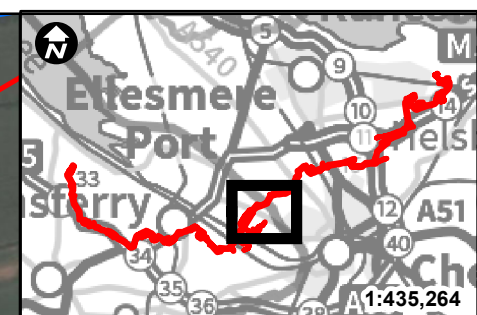
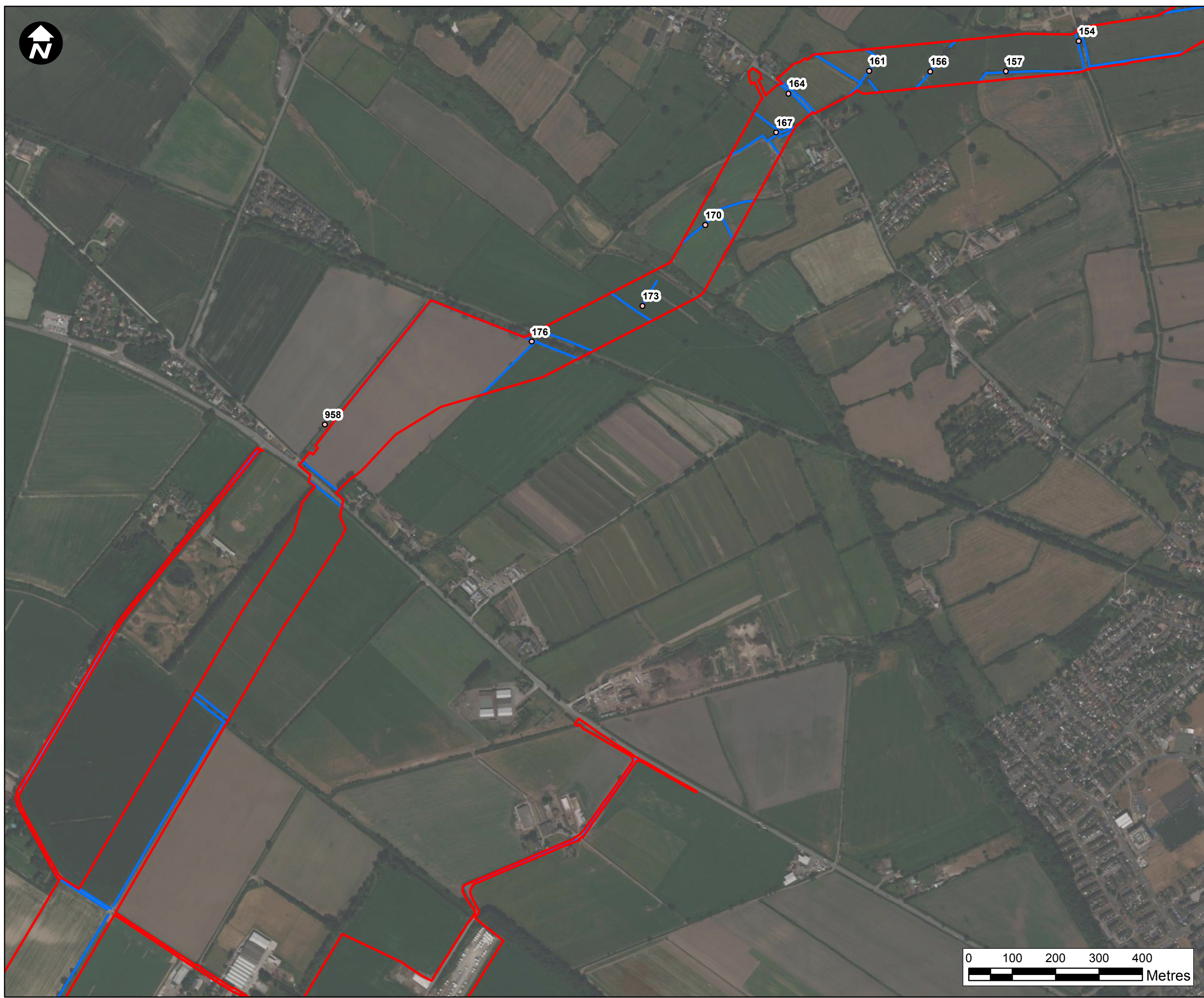

**Key:**

- Newbuild Infrastructure Boundary
- Hedgerows

RHIHP Average Passes Per Night

- 0.00
- 0.01 - 0.20
- 0.21 - 0.43
- 0.44 - 0.80
- 0.81 - 1.20
- 1.21 - 5.40

**XXX** Hedgerow Number

\*The ranges above are derived from the natural breaks in the data specific to each species and therefore the figures for each species are not directly comparable.

Contains OS data © Crown Copyright and database right 2020

## HyNet North West

PROJECT TITLE  
**HyNet North West  
Carbon Dioxide Pipeline DCO**

DRAWING TITLE  
**Figure 9.4.6a - Spring RHIHP  
Average Bat Activity Sheet 5**

DRAWING STATUS  
For Information

DRAWN SW	CHECKED JO	APPROVED DC	AUTHORISED SP
-------------	---------------	----------------	------------------

SCALE @ A3 SIZE 1:8,000	DATE 14/12/2022	REVISION B
----------------------------	--------------------	---------------

DRAWING NUMBER  
EN070007-APP-ES-9.4.6a-Sheet5

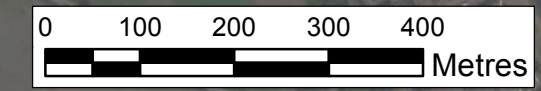

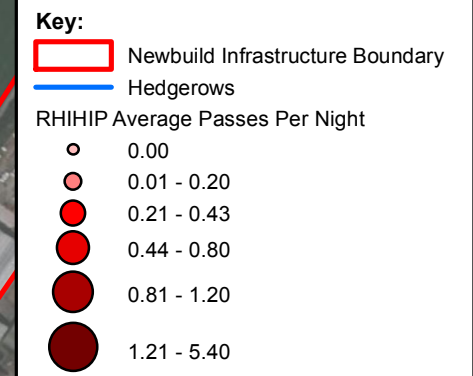
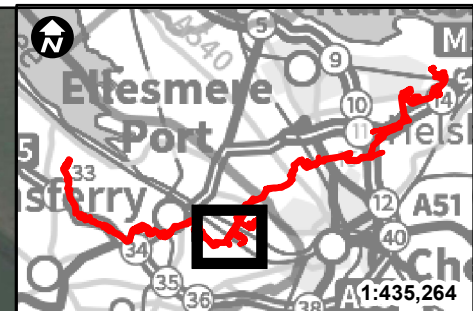

**XXX** Hedgerow Number

\*The ranges above are derived from the natural breaks in the data specific to each species and therefore the figures for each species are not directly comparable.

Contains OS data © Crown Copyright and database right 2020

## HyNet North West

PROJECT TITLE  
**HyNet North West  
Carbon Dioxide Pipeline DCO**

DRAWING TITLE  
**Figure 9.4.6a - Spring RHIHIP  
Average Bat Activity Sheet 6**

DRAWING STATUS  
For Information

DRAWN SW	CHECKED JO	APPROVED DC	AUTHORISED SP
-------------	---------------	----------------	------------------

SCALE @ A3 SIZE 1:8,000	DATE 14/12/2022	REVISION B
----------------------------	--------------------	---------------

DRAWING NUMBER  
EN070007-APP-ES-9.4.6a-Sheet6

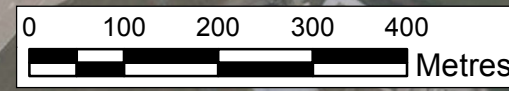

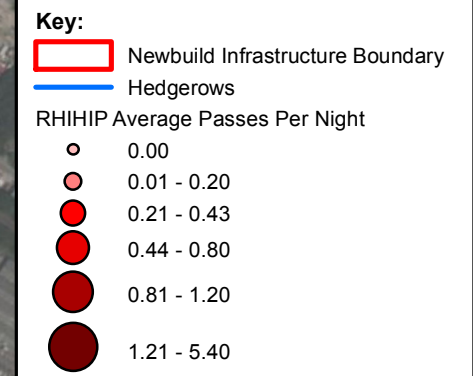
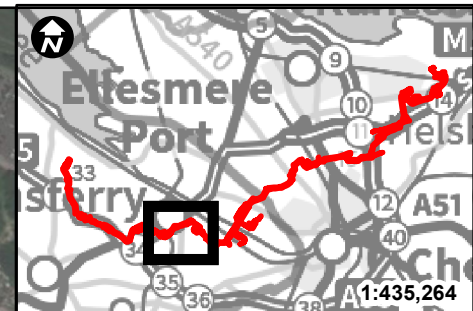

**XXX** Hedgerow Number

\*The ranges above are derived from the natural breaks in the data specific to each species and therefore the figures for each species are not directly comparable.

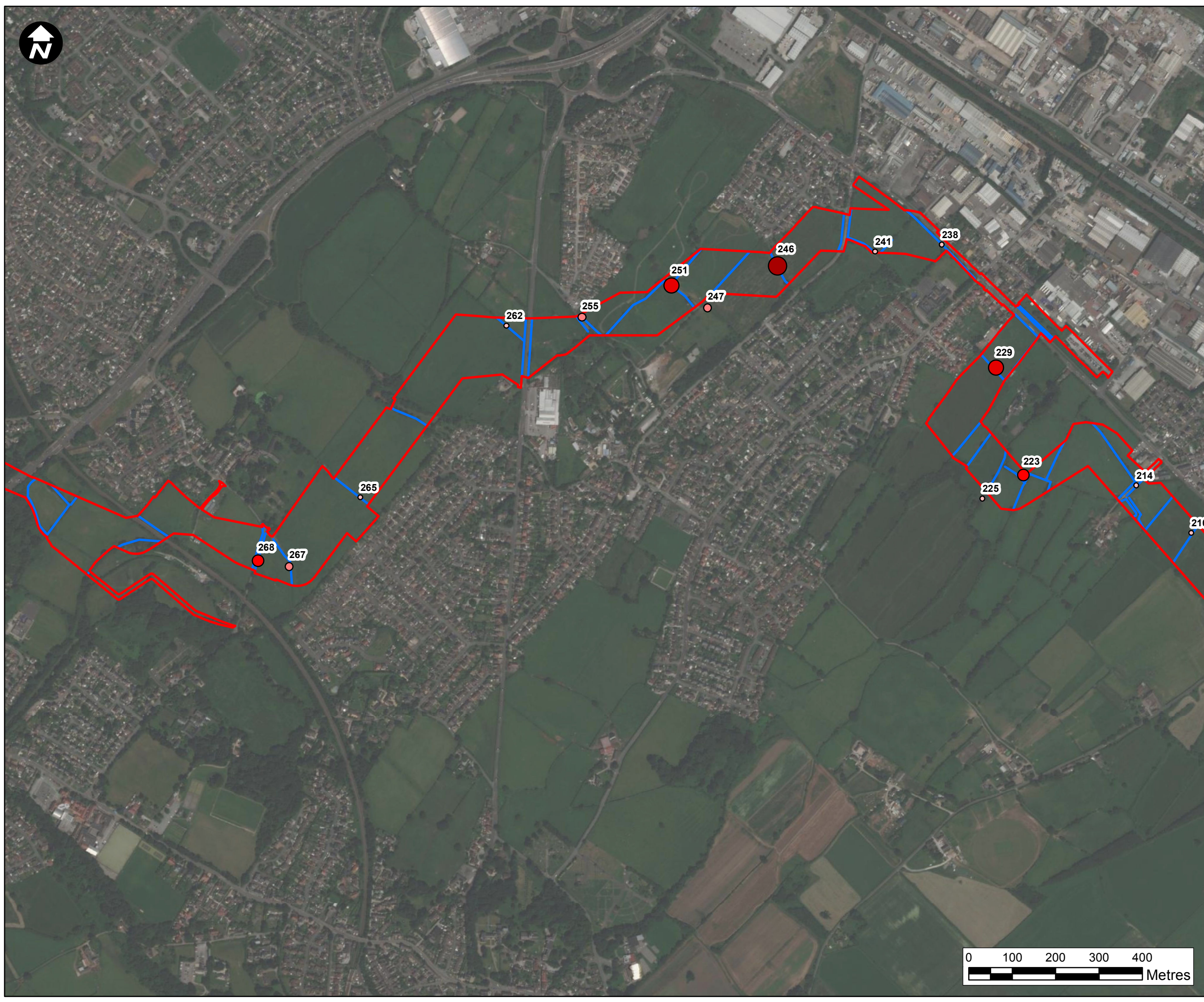

Contains OS data © Crown Copyright and database right 2020

## HyNet North West

PROJECT TITLE  
**HyNet North West  
Carbon Dioxide Pipeline DCO**

DRAWING TITLE  
**Figure 9.4.6a- Spring RHIHIP  
Average Bat Activity Sheet 7**

DRAWING STATUS  
**For Information**

DRAWN SW	CHECKED JO	APPROVED DC	AUTHORISED SP
-------------	---------------	----------------	------------------

SCALE @ A3 SIZE 1:8,000	DATE 14/12/2022	REVISION B
----------------------------	--------------------	---------------

DRAWING NUMBER  
**EN070007-APP-ES-9.4.6a-Sheet7**

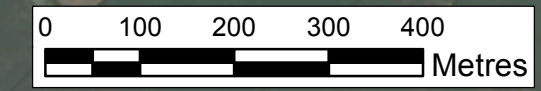

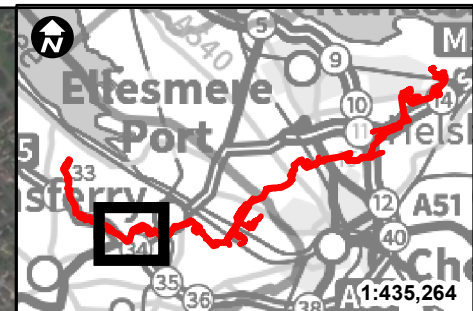

- Key:**
- Newbuild Infrastructure Boundary
  - Hedgerows
- RHIHIP Average Bat Passes Per Night**
- 0.00
  - 0.01 - 0.20
  - 0.21 - 0.43
  - 0.44 - 0.80
  - 0.81 - 1.20
  - 1.21 - 5.40

**XXX** Hedgerow Number

\*The ranges above are derived from the natural breaks in the data specific to each species and therefore the figures for each species are not directly comparable.

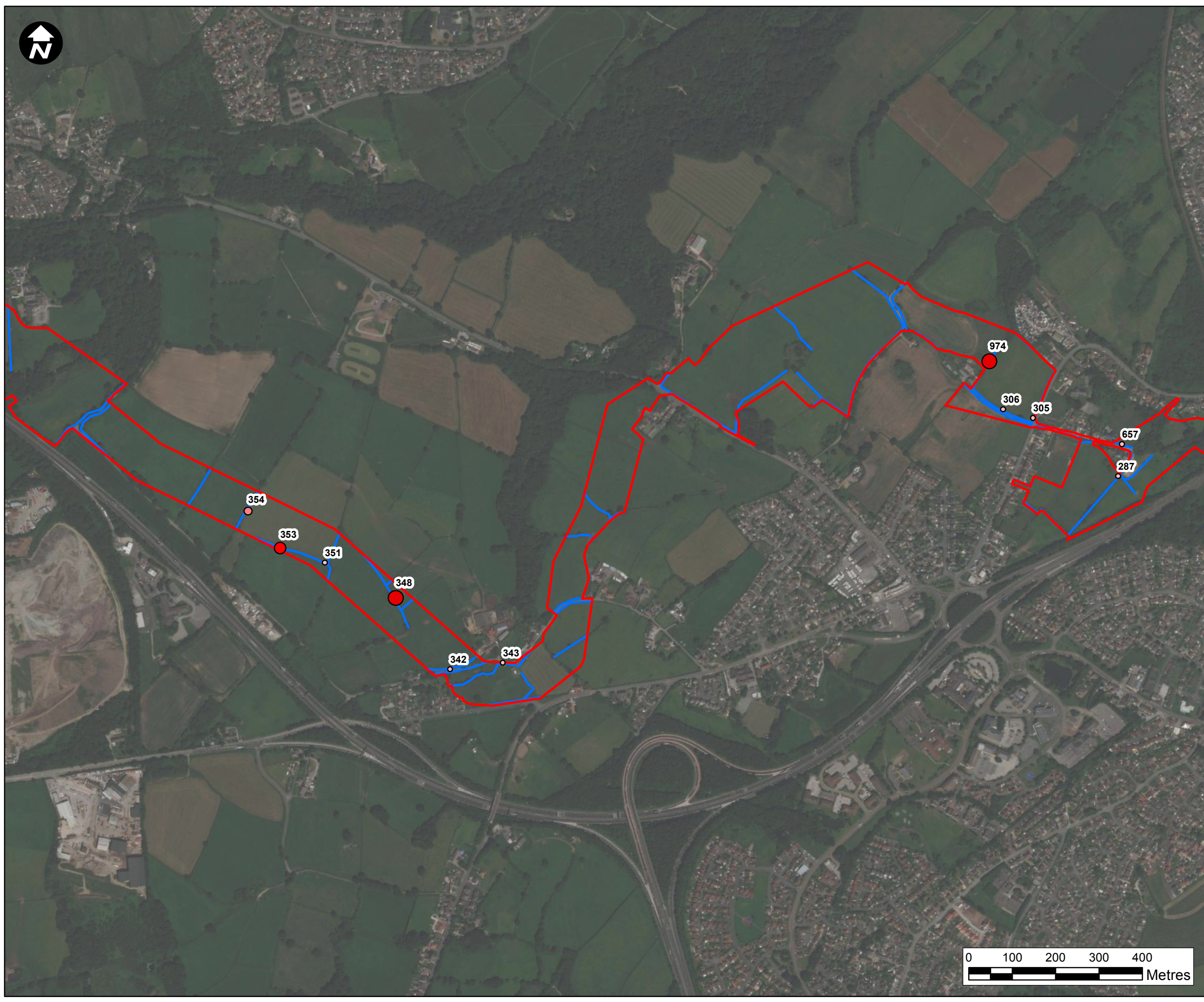

Contains OS data © Crown Copyright and database right 2020

## HyNet North West

**PROJECT TITLE**  
HyNet North West  
Carbon Dioxide Pipeline DCO

**DRAWING TITLE**  
Figure 9.4.6a - Spring RHIHIP  
Average Bat Activity Sheet 8

**DRAWING STATUS** For Information

DRAWN SW	CHECKED JO	APPROVED DC	AUTHORISED SP
-------------	---------------	----------------	------------------

SCALE @ A3 SIZE 1:8,000	DATE 14/12/2022	REVISION B
----------------------------	--------------------	---------------

**DRAWING NUMBER**  
EN070007-APP-ES-9.4.6a-Sheet8

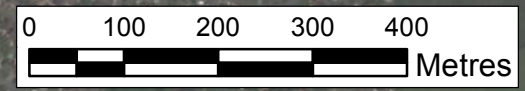

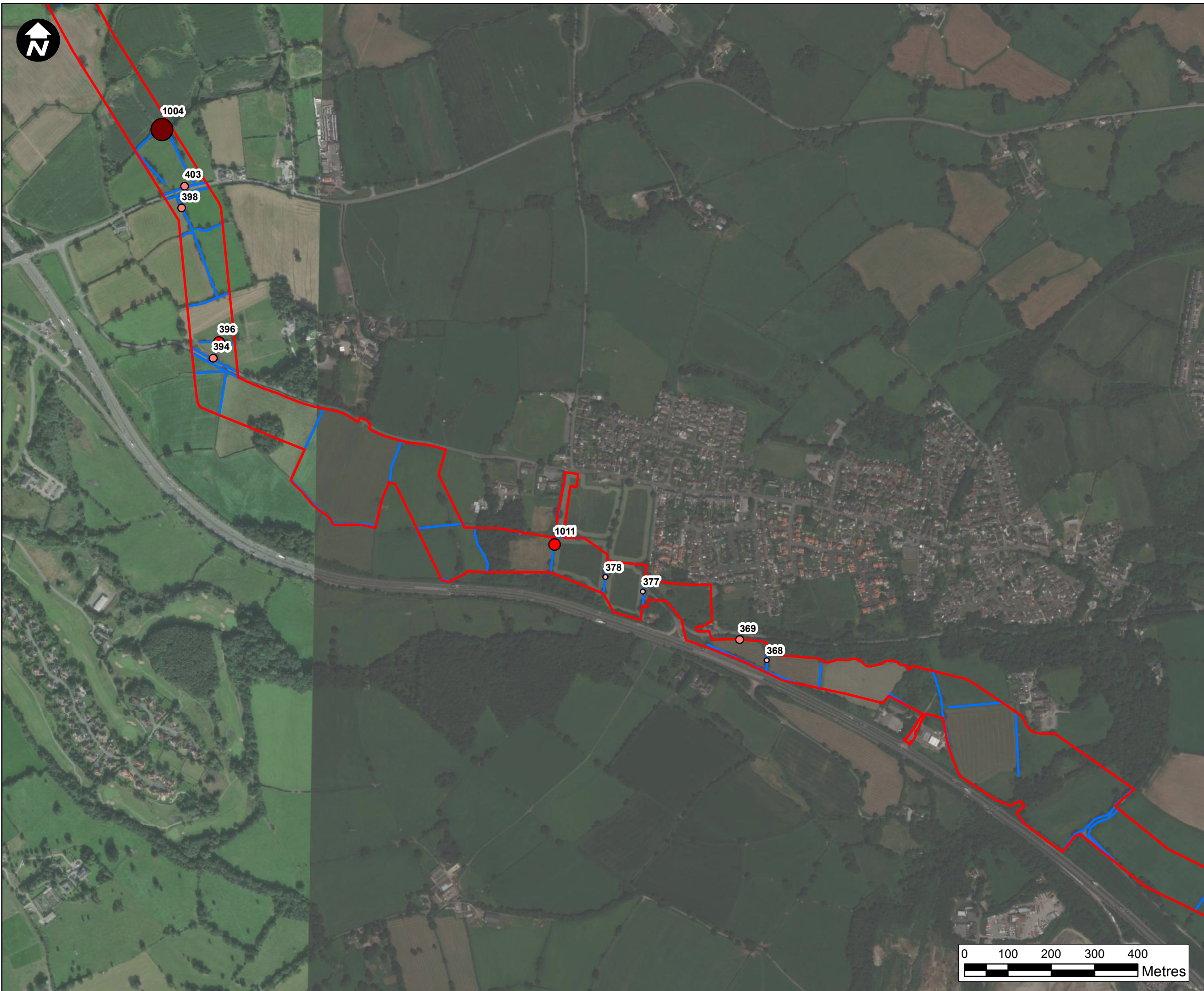

- Key:**
- Newbuild Infrastructure Boundary
  - Hedgerows
- RHIHP Average Passes Per Night**
- 0.00
  - 0.01 - 0.20
  - 0.21 - 0.43
  - 0.44 - 0.80
  - 0.81 - 1.20
  - 1.21 - 5.40

**XXX** Hedgerow Number

\*The ranges above are derived from the natural breaks in the data specific to each species and therefore the figures for each species are not directly comparable.

Contains OS data © Crown Copyright and database right 2020

## HyNet North West

**PROJECT TITLE**  
HyNet North West  
**Carbon Dioxide Pipeline DCO**

**DRAWING TITLE**  
Figure 9.4.6a - Spring RHIHP  
Average Bat Activity Sheet 9

**DRAWING STATUS**  
For Information

DRAWN SW	CHECKED JO	APPROVED DC	AUTHORISED SP
-------------	---------------	----------------	------------------

SCALE @ A3 SIZE 1:8,000	DATE 14/12/2022	REVISION B
----------------------------	--------------------	---------------

**DRAWING NUMBER**  
EN070007-APP-ES-9.4.6a-Sheet9

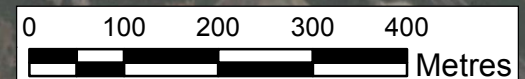

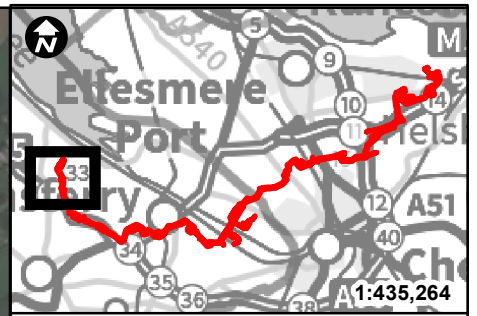
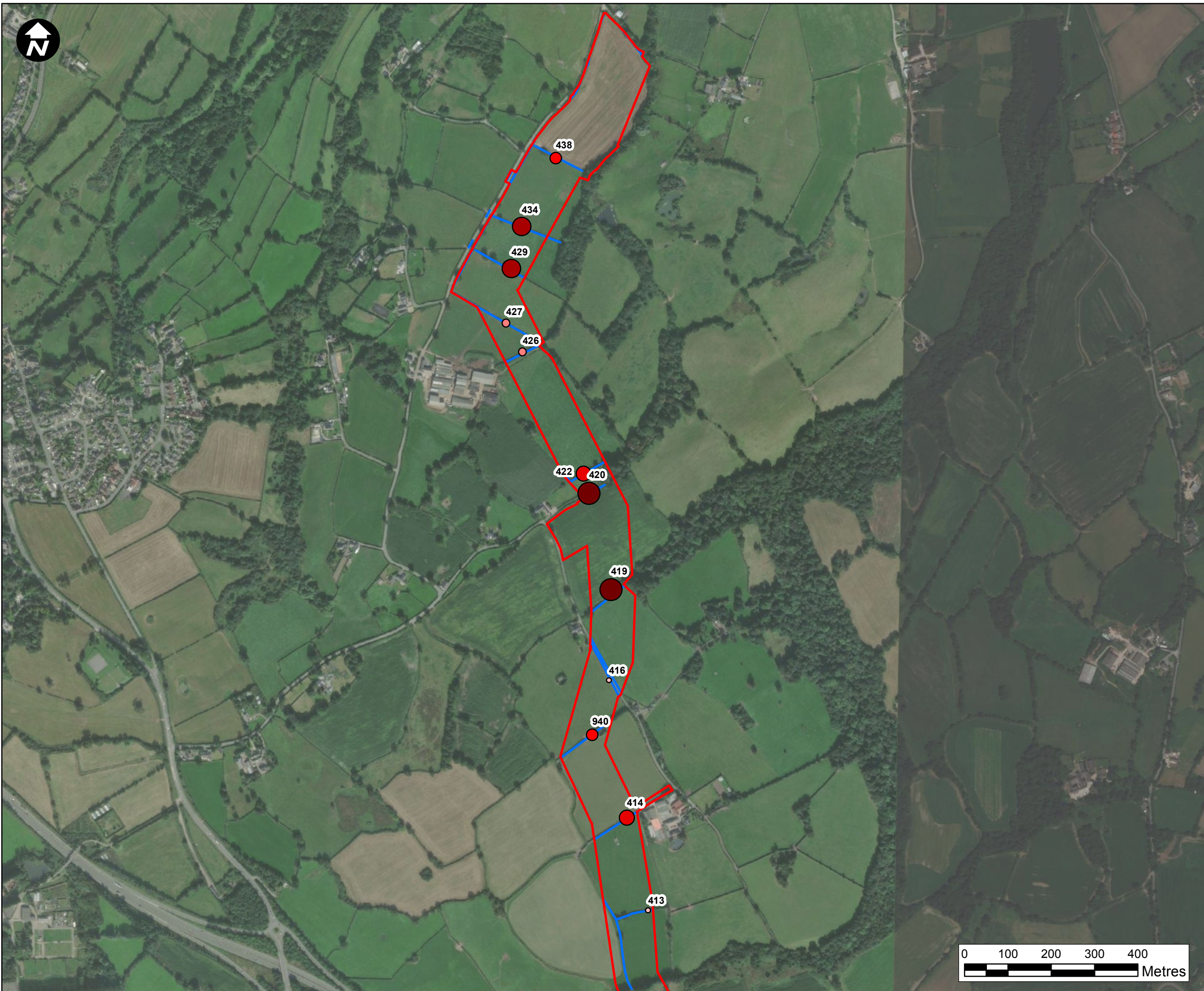

**Key:**

- Newbuild Infrastructure Boundary
- Hedgerows

**RHIHIP Average Passes Per Night**

- 0.00
- 0.01 - 0.20
- 0.21 - 0.43
- 0.44 - 0.80
- 0.81 - 1.20
- 1.21 - 5.40

**XXX** Hedgerow Number

\*The ranges above are derived from the natural breaks in the data specific to each species and therefore the figures for each species are not directly comparable.

Contains OS data © Crown Copyright and database right 2020

## HyNet North West

**PROJECT TITLE**  
HyNet North West  
Carbon Dioxide Pipeline DCO

**DRAWING TITLE**  
Figure 9.4.6a - Spring RHIHIP  
Average Bat Activity Sheet 10

**DRAWING STATUS**

For Information			
DRAWN SW	CHECKED JO	APPROVED DC	AUTHORISED SP

SCALE @ A3 SIZE 1:8,000	DATE 14/12/2022	REVISION B
----------------------------	--------------------	---------------

**DRAWING NUMBER**  
EN070007-APP-ES-9.4.6a-Sheet10

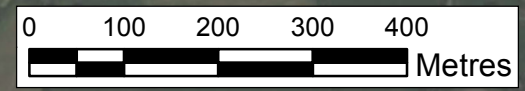



**Key:**

- Newbuild Infrastructure Boundary
- Hedgerows

**RHIHIP Average Passes Per Night**

- 0.00
- 0.01 - 0.29
- 0.30 - 0.60
- 0.61 - 1.33
- 1.34 - 1.86
- 1.87 - 10.33

**XXX Hedgerow Number**

\*The ranges above are derived from the natural breaks in the data specific to each species and therefore the figures for each species are not directly comparable.

Contains OS data © Crown Copyright and database right 2020

## HyNet North West

**PROJECT TITLE**  
HyNet North West  
**Carbon Dioxide Pipeline DCO**

**DRAWING TITLE**  
Figure 9.4.6b - Summer RHIHIP  
Activity Sheet 1

**DRAWING STATUS**

For Information			
DRAWN SW	CHECKED JO	APPROVED DC	AUTHORISED SP

SCALE @ A3 SIZE 1:8,000	DATE 13/12/2022	REVISION B
----------------------------	--------------------	---------------

**DRAWING NUMBER**  
EN070007-APP-ES-9.4.6b-Sheet1

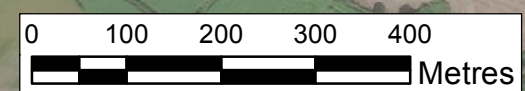



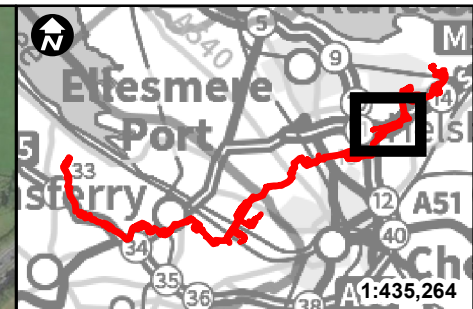

**Key:**

- Newbuild Infrastructure Boundary
- Hedgerows

**RHIHIP Average Passes Per Night**

- 0.00
- 0.01 - 0.29
- 0.30 - 0.60
- 0.61 - 1.33
- 1.34 - 1.86
- 1.87 - 10.33

**XXX** Hedgerow Number

\*The ranges above are derived from the natural breaks in the data specific to each species and therefore the figures for each species are not directly comparable.

Contains OS data © Crown Copyright and database right 2020

## HyNet North West

**PROJECT TITLE**  
HyNet North West  
**Carbon Dioxide Pipeline DCO**

**DRAWING TITLE**  
Figure 9.4.6b - Summer RHIHIP  
Activity Sheet 2

**DRAWING STATUS**  
For Information

DRAWN SW	CHECKED JO	APPROVED DC	AUTHORISED SP
-------------	---------------	----------------	------------------

SCALE @ A3 SIZE 1:8,000	DATE 13/12/2022	REVISION B
----------------------------	--------------------	---------------

**DRAWING NUMBER**  
EN070007-APP-ES-9.4.6b-Sheet2

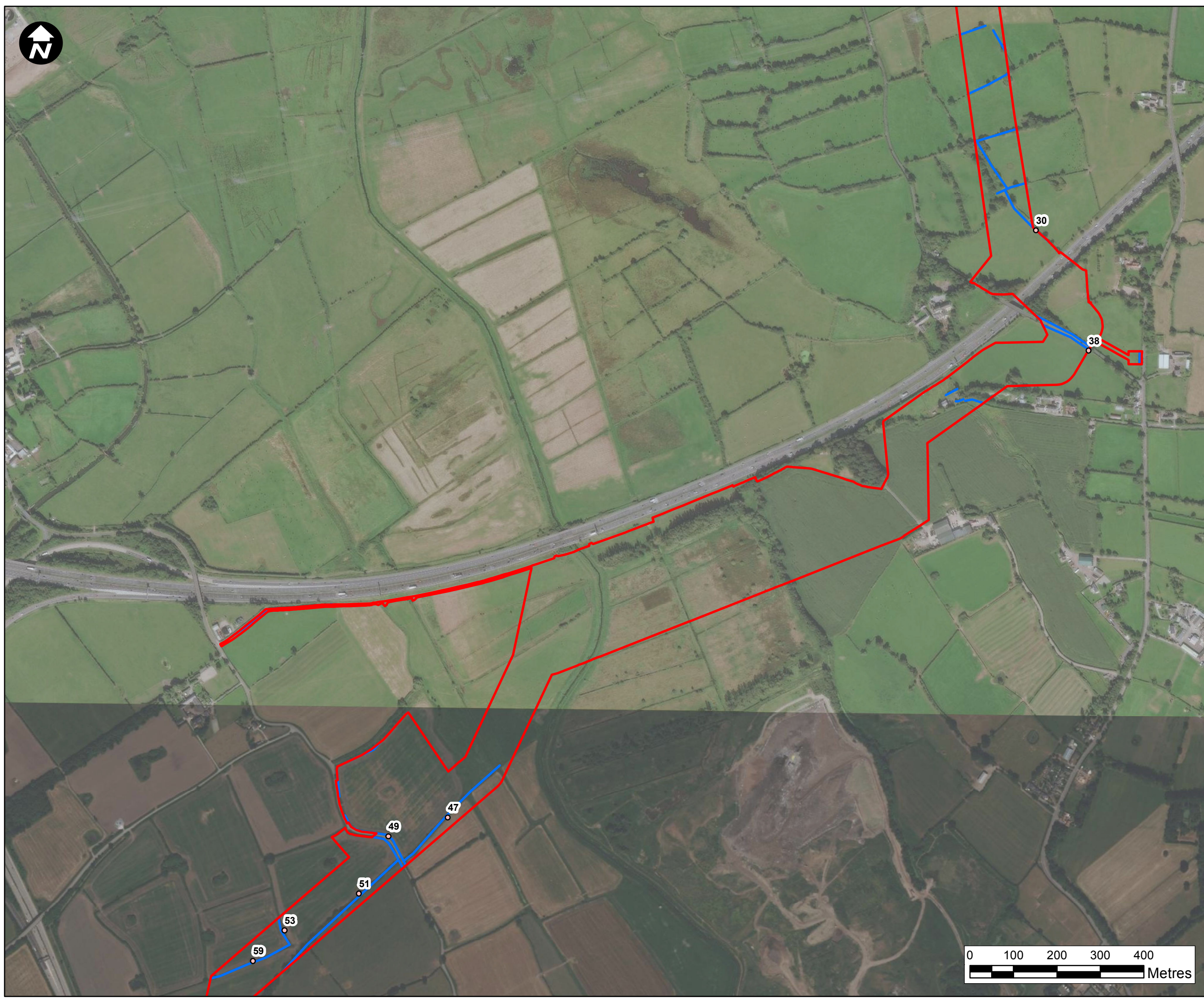
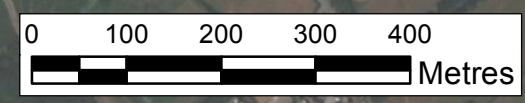

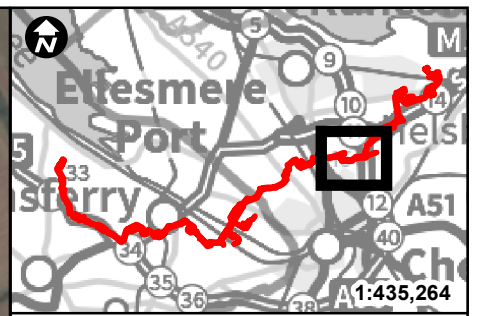
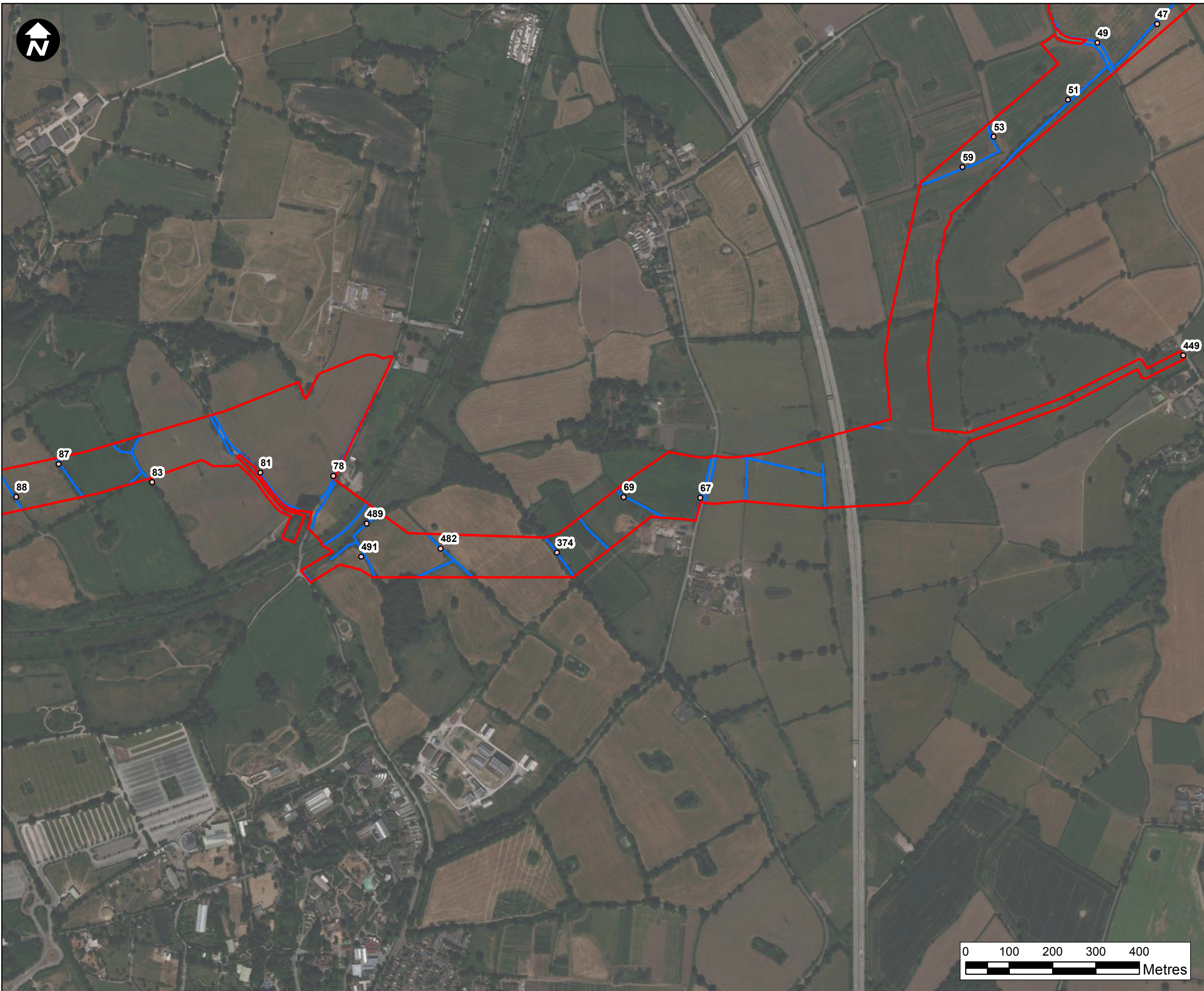

**Key:**

- Newbuild Infrastructure Boundary
- Hedgerows

**RHIHIP Average Passes Per Night**

- 0.00
- 0.01 - 0.29
- 0.30 - 0.60
- 0.61 - 1.33
- 1.34 - 1.86
- 1.87 - 10.33

**XXX** Hedgerow Number

\*The ranges above are derived from the natural breaks in the data specific to each species and therefore the figures for each species are not directly comparable.

Contains OS data © Crown Copyright and database right 2020

## HyNet North West

**PROJECT TITLE**  
HyNet North West  
**Carbon Dioxide Pipeline DCO**

**DRAWING TITLE**  
Figure 9.4.6b - Summer RHIHIP  
Activity Sheet 3

**DRAWING STATUS**  
For Information

DRAWN SW	CHECKED JO	APPROVED DC	AUTHORISED SP
-------------	---------------	----------------	------------------

SCALE @ A3 SIZE 1:8,000	DATE 13/12/2022	REVISION B
----------------------------	--------------------	---------------

**DRAWING NUMBER**  
EN070007-APP-ES-9.4.6b-Sheet3

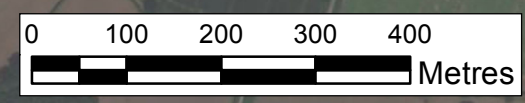

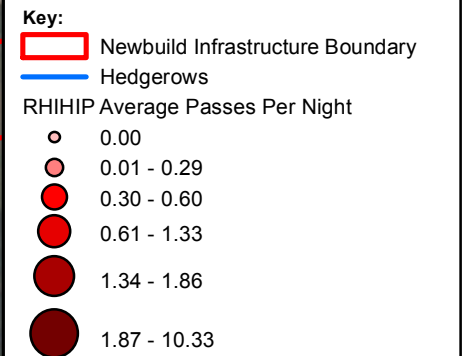
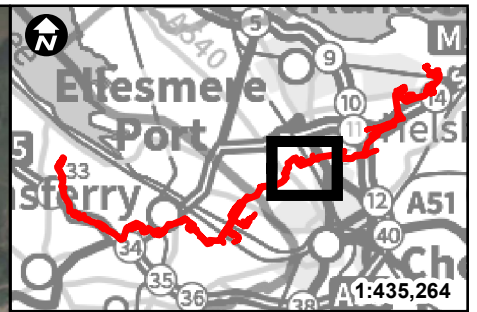

XXX Hedgerow Number

\*The ranges above are derived from the natural breaks in the data specific to each species and therefore the figures for each species are not directly comparable.

Contains OS data © Crown Copyright and database right 2020

## HyNet North West

**PROJECT TITLE**  
HyNet North West  
Carbon Dioxide Pipeline DCO

**DRAWING TITLE**  
Figure 9.4.6b - Summer RHIHIP  
Activity Sheet 4

**DRAWING STATUS**  
For Information

DRAWN	CHECKED	APPROVED	AUTHORISED
SW	JO	DC	SP

SCALE @ A3 SIZE	DATE	REVISION
1:8,000	13/12/2022	B

**DRAWING NUMBER**  
EN070007-APP-ES-9.4.6b-Sheet4

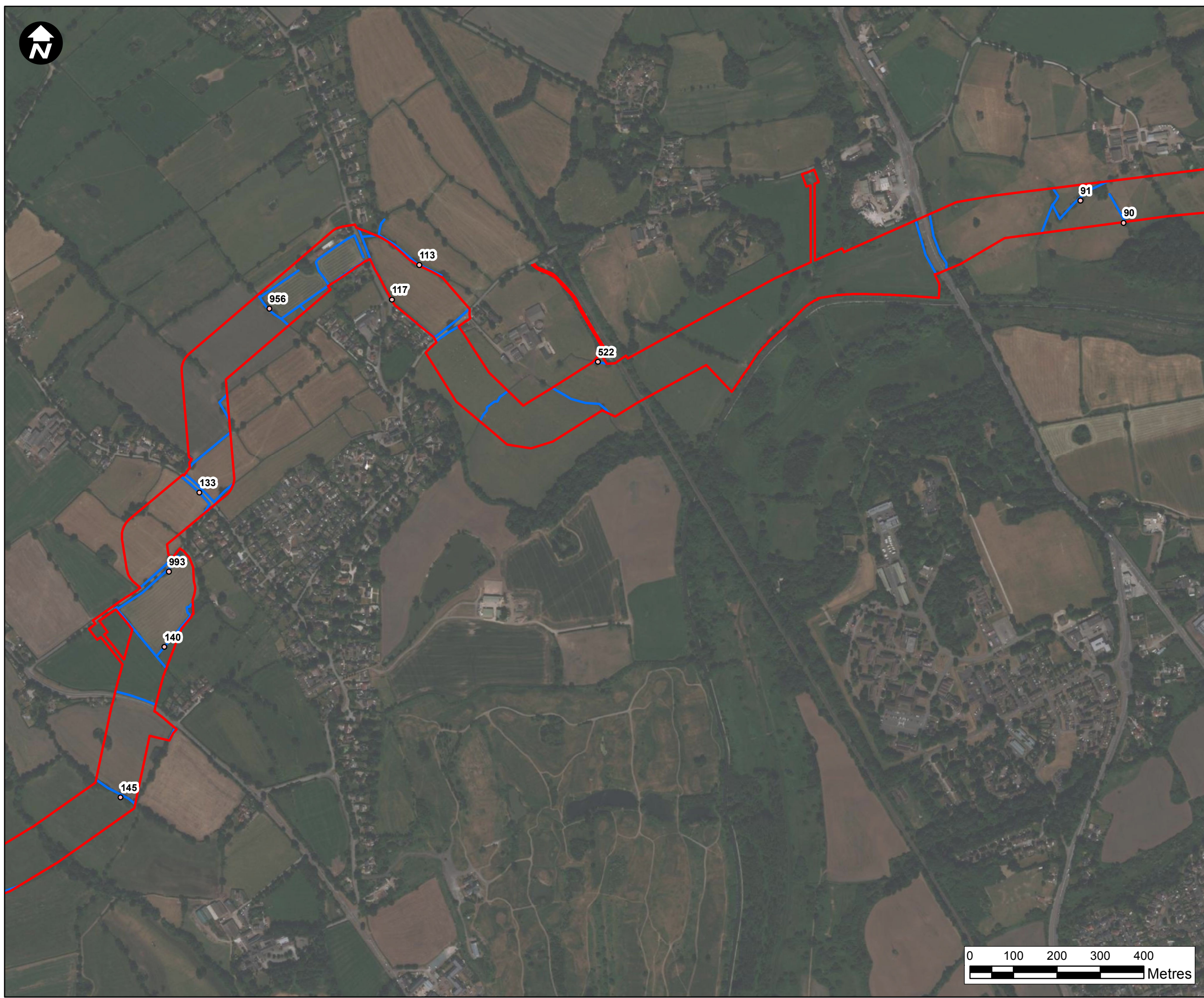
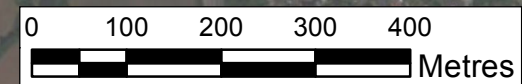

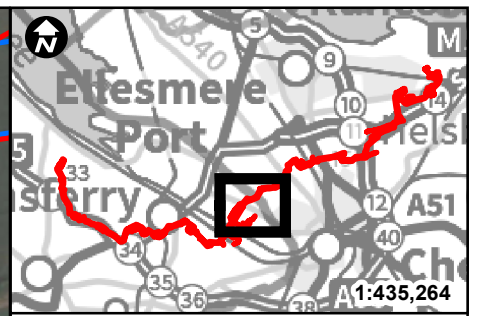
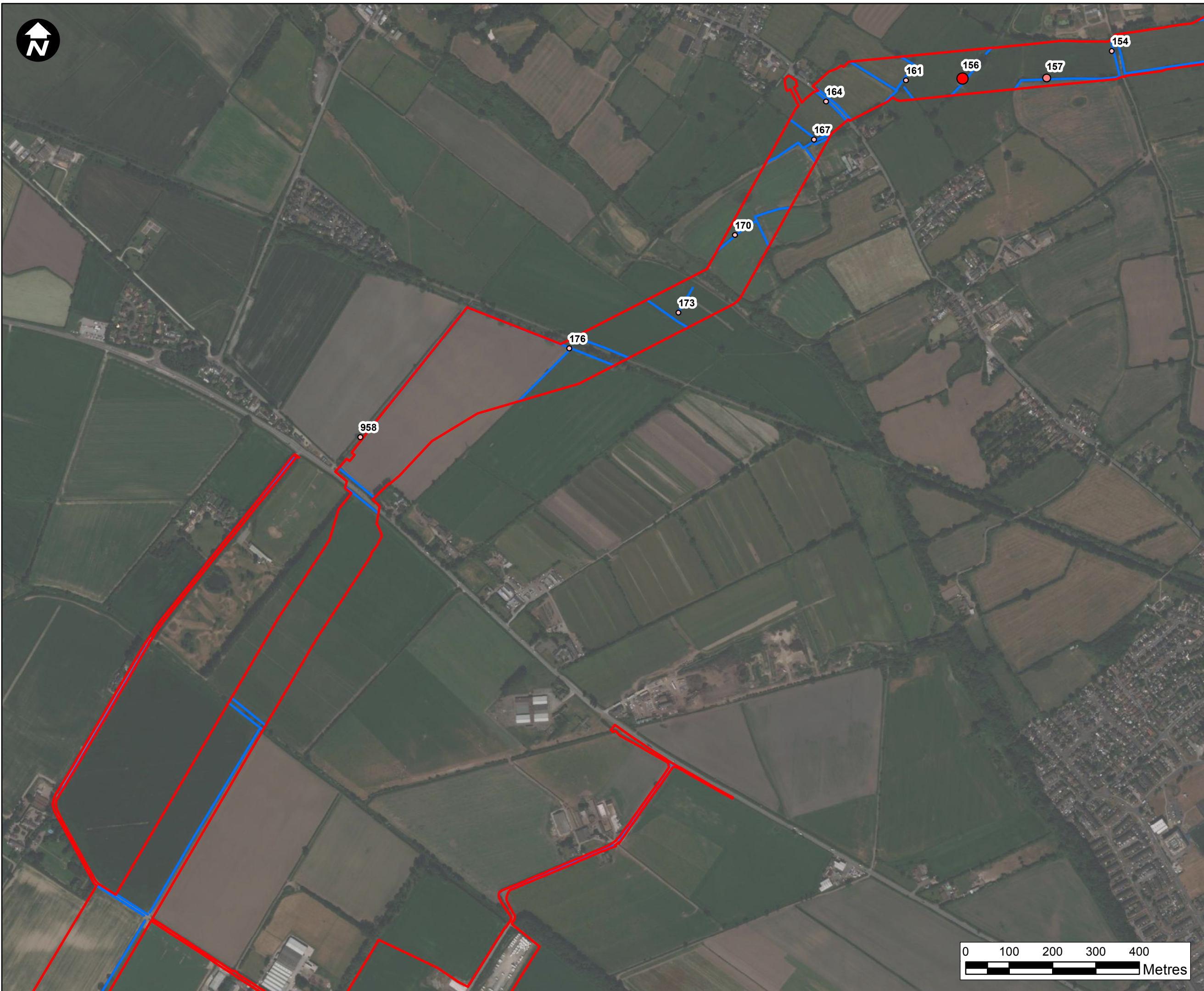

**Key:**

- Newbuild Infrastructure Boundary
- Hedgerows

**RHIHIP Average Passes Per Night**

- 0.00
- 0.01 - 0.29
- 0.30 - 0.60
- 0.61 - 1.33
- 1.34 - 1.86
- 1.87 - 10.33

**XXX** Hedgerow Number

\*The ranges above are derived from the natural breaks in the data specific to each species and therefore the figures for each species are not directly comparable.

Contains OS data © Crown Copyright and database right 2020

## HyNet North West

**PROJECT TITLE**  
HyNet North West  
**Carbon Dioxide Pipeline DCO**

**DRAWING TITLE**  
Figure 9.4.6b - Summer RHIHIP  
Activity Sheet 5

**DRAWING STATUS**  
For Information

DRAWN SW	CHECKED JO	APPROVED DC	AUTHORISED SP
-------------	---------------	----------------	------------------

SCALE @ A3 SIZE 1:8,000	DATE 13/12/2022	REVISION B
----------------------------	--------------------	---------------

**DRAWING NUMBER**  
EN070007-APP-ES-9.4.6b-Sheet5

